CITY EDITION.

The Daily Courier.

PRICE, ONE CENT.

Sworn Average Daily Circulation Last Week 6,819.

VOL. 11, NO. 9. CONNELLSVILLE, PA. WEDNESDAY EVE'G., NOV. 20, 1912. EIGHT PAGES.

50 ON B. & O. IN VIEW OF DEATH AS RESULT OF MISHAP

Accident to Driving Rod of Engine on No. 48 Leads Series of Others.

PASSENGERS ARE IN DANGER

Rounding Curve Near Stewarton, Train Flashes Past Large Crowd of Anxious Men and Women as They Witness Repairs to Locomotive.

The killing or injuring of passengers and a wreck on an embankment, 40 feet above the Youghiogheny river near Stewarton, were narrowly averted in a series of accidents on the Baltimore & Ohio railroad, yesterday.

Train No. 48, due from Pittsburg at 8.50 o'clock, failed to arrive in Connellsville until 11 o'clock, because of a freight wreck near Layton. Leaving here, the train ran without further delay until within a few miles of Stewarton, when the left driving rod of the engine, dropped. A cross-head had broken, and the rod pounded the roadbed with terrific force, whipping the air, knocking off the running-board and breaking both cylinder heads.

The engineer stopped the train after an exciting ride and an examination was made. Deep holes in the ballast, where the driving-rod had hit, were found. The huge driving-rod was bent almost into a circle. Passengers, who had been jolted severely crowded from the train and surrounded the engine to view the attempts at repair. It was learned the engine would have been thrown from the track into the river, had it run farther.

While a half-hundred or more passengers crowded the westbound track, a train suddenly shot around a nearby curve and bore down upon them. Only the presence of mind of several men saved scores of excited men and women.

Travel on the Baltimore & Ohio and the Western Maryland railroads, yesterday, was delayed by fog.

COUNTY TEACHERS MEET DEC. 16

Annual Institute in Uniontown; Directors Assemble Same Week.

The Fayette county teachers' institute will be held in the Grand opera house, Uniontown, from December 16 to the 20th.

Day instructors will be Dr. O. T. Corson, of Columbus, O.; Dr. W. N. Ferris, Big Rapids, Mich.; Dr. W. S. Deffenbaugh, California, Pa.; Prof. C. G. Prince, New York City, and Prof. Jerry March, musical director, Philadelphia.

Evening entertainments will be as follows: Lecturers, Edward Amherst Ott, Chicago; Dr. John Driver, New York City, musicales, the Music Makers, New York City and Walter Eccles and company, Chicago.

The Fayette County School Directors' Association will hold its annual convention in City Hall, Uniontown, Wednesday and Thursday, December 18 and 19.

TRAGEDY NO BAR TO WEDDING.

Miss Myers to Marry Next June, Despite Mother's Death.

Mrs. James G. Ehrenfeld and Ralph D. Hurst, of Greensburg, and Miss Helen Overholt, of Scottdale, arrived home this morning from Salem, Va., where they attended the funeral last Saturday of Mrs J. Rappe Myers, who was shot accidentally by her daughter, Miss Gladys Myers, in a Pullman car near Trenton, N. J., last week. Mrs. Myers' body was placed in a vault, and it is the intention of the family to build a mausoleum.

Miss Myers and her father will remain in Salem until Thanksgiving. Arrangements were made after the tragedy for the marriage of J. Rappe Myers, Jr., and Miss Susan Hood, of Salem, on Thanksgiving. The date originally was set for Christmas eve.

The marriage of Miss Gladys Myers and D. Blair Dillard, of Salem, Va., is expected to take place next June, as planned.

Hirst at Ohiopyle Bridge.

Charles Hirst, civil engineer, was at Ohiopyle, yesterday, staking for abutments for the county bridge over Meadow run. The abutments were damaged by last summer's floods. Louis Parrotti, local contractor, will do the work.

CENTRAL LEAGUE TO BE MADE AT PITTSBURG MEET TONIGHT

"Hans" Wagner to Play Carnegie Five Here Friday Night; Shortstop on Floor.

A circuit of four, five or six teams will be assured the Central Basketball League after tonight's meeting in Pittsburg, according to statements here today. The league race is expected to start by December.

President Robert Norris and Manager M. A. Coffey, of the Connellsville team, will attend tonight's meeting with full power to act for the local association. Secretary C. L. Schick, this morning, said: "Two towns west of Pittsburg, in all probability, will place teams in the league. Johnstown directors are talking of returning, and again may back a team. The league may be given five or six teams."

Southside may drop plans for a team, since the Johnstown players refused to go there. Connellsville, Uniontown and Homestead are awaiting the completion of the circuit. Johnstown and two Ohio towns would round it to six.

"Hans" Wagner's crack Carnegie basketball five will play the "Colors" on the West Side floor, Friday night. The famous Pittsburg baseball shortstop will appear in the game, as the contract demands that he be in the lineup. Wagner's five is one of the fastest outside the Central and Eastern leagues.

UNIONTOWN AGENT APPOINTED AID TO GAS SUPERINTENDENT

F. L. Girard Named as Assistant to J. E. Angle; Joseph A. Mack to Succeed Former.

Superintendent J. E. Angle, of the Fayette County Gas Company, announced last evening at a special meeting in the offices, Second National Bank building, that F. L. Girard, agent at Uniontown, had been promoted to be assistant superintendent with headquarters in Connellsville, and that Joseph A. Mack of Uniontown, would succeed Mr. Girard. The promotions were decided upon at a meeting of the directors in Pittsburg.

Mr. Girard has been manager in Uniontown about 11 years. Mr. Mack has been with the company in Uniontown the last two years. The promotions will take effect at once.

It was also announced there would be a general advance in the salaries of all employes. The amount was not made known. The meeting was attended by about 22 employes from Connellsville, Uniontown, Scottdale, Mt. Pleasant and Youngwood.

B. & O. TRAIN KILLS MINER.

Brother of Mine Foreman at Star Junction Meets Death.

Edward Flanagan, aged 43 years, brother of John Flanagan, assistant mine foreman for the Washington Coal & Coke Company at Star Junction, was killed Saturday night by a freight train. The accident occurred between Westernport, Md. and Elk Garden, W. Va., the home of Mr. Flanagan. His body was found lying along the track, Sunday morning. His skull was fractured. Flanagan was employed in the mines and was on his way from Westernport when the accident occurred. The supposition is he was riding a freight train, and fell off.

He was born and reared at Jimtown and well known in and near Dawson. The body was brought to Dawson this morning on Baltimore & Ohio Train No. 1, and removed by Funeral Director Parkhill, of Dawson, to Sacred Heart Catholic Church, where requiem high mass was celebrated by the Rev. Father Sullivan; interment in Dickerson Run Cemetery.

"Ugly Word" in Coal Probe.

PHILADELPHIA, Nov. 20.—Theodore Voorhees, Vice President of the Philadelphia & Reading railroad, practically gave "the lie" to A. T. Dice, general manager of the railroad, in efforts to explain the high cost of coal transportation before the State Railroad Commission, today. Voorhees squirmed and twisted under the fire of the commission and said the testimony given by Dice, yesterday, was not true. Dice had said that from 1900 to 1908 he had given costs of transportation and that the tables were of a definite nature, intended to fix rates.

West Penn Worker Dies.

Peter Caffrey, aged 52 years, of Trotter, was found dead this morning on a couch at the home of his sister, Mrs. John Carroll, of Oliver. He was employed as a laborer on the extension of the West Penn railways from Phillips to Uniontown. Heart disease was the cause of death. Two sisters, Mrs. Carroll and Mrs. Helen Decker, of Connellsville, and a brother, Patrick, of Trotter, survive.

BULGARIANS HAVE SUCCESSFULLY USED AEROPLANES IN WAR AGAINST TURKEY

Aeroplanes have been extensively used in the present Balkan war. According to the correspondents, the Bulgarians have had the most daring and successful aviators, and the information they have gained of the movements of the enemy has been of great value. The aviators have circled high over the opposing armies and have not only learned definite facts about position and numbers, but have also been utilized in carrying messages and orders.

COUNCIL AGAIN LACKS QUORUM AND QUITS TO DECEMBER THIRD

President Friel Declares Postponement Without Taking the Chair.

THREE PRESENT AT 8 O'CLOCK

Other Members Walk in, Turn Around and Walk Right Out Again; Driscoll's Resignation and Committee Rearrangement at Next Meeting.

Council failed to hold its second regular November session, last night, owing to the non-appearance of a quorum. After waiting almost three-quarters of an hour past the usual time to convene, President Frank Friel announced adjournment to Tuesday evening, December 3.

Few matters of importance were to have come before the Council, it was said, and the members apparently took no interest in the proposed session. Eight o'clock saw President Friel, Clerk A. O. Bixler and W. P. Clark, acting chairman of the Street Committee, present. A few more drifted into and walked from the chamber between that time and half-past eight. Clerk Bixler called no roll, and President Friel did not take his chair to declare adjournment.

The successor to Councilman J. J. Driscoll, Seventh Ward, resigned, will be elected, in all probability, at the first December session. President Friel then will announce his rearrangement of Committees. Councilman Driscoll's resignation was handed in for reading at the special session, Tuesday night, November 12, and it was held for a regular meeting.

Borough Engineer Charles F. Hirst, has begun work on plans for opening Locust, Willow and Olive streets and intersecting alleys.

A proposition to widen Park street to 40 feet at Murphy avenue has been placed before the Street Committee. At the intersection, Park street narrows. A corner of a lot will be cut away and the street paved. The matter will be brought before Council at the next meeting.

Repairs to the Hill street bridge were begun today. The floods of last summer had washed out the bottom, and Council at its latest session, ordered a concrete bottom. Other street repairs are being rushed for completion before winter sets in.

Colored Woman Loses Voice.

At first thought "doped," Mrs. Lucy Bell, colored, of South Meadow Lane, was found suffering from paralysis of the throat, yesterday afternoon. Mrs. Bell was second cook at the Hotel Wyman. She became sick and lost her voice. Unable to explain her condition, she was sent home. A physician discovered her ailment.

Smithton Woman in Hospital.

Mrs. Catherine Rhodes, aged 63 years, of Smithton, had a cataract removed from her eye this morning at the Cottage State Hospital. There is a great change in the condition of William Capelias, who was assaulted on West Main street, several weeks ago. He is able to walk and his mind is much clearer.

GUNMEN TO DIE IN CHAIR

New York Jury Finds Quartet Guilty of Murdering Gambler Rosenthal.

NEW YORK, Nov. 20.—"Gyp the Blood," "Lefty Louie," "Dago Frank" and "Whitey" Lewis, killed Herman Rosenthal the gambler, at the instigation of Ex-Police Lieutenant Charles Becker, and like him must pay the penalty of death in the electric chair. The jury so decided when it returned against them a verdict of murder in the first degree after but 20 minutes of deliberation yesterday.

Like Becker, the gunmen heard the verdict pronounced against them without a show of emotion. They stood at the bar looking straight ahead as the foreman of the jury rose to make known the result of its deliberations and they continued to stare stolidly in front of them until the formalities of the proceedings were concluded. Remanded to their cells in the Tombs until this morning, when Justice Goff fixed the day for imposing sentence, they turned and filed out of the court room with as firm a step as when they had entered.

An appeal probably will be taken.

MT. PLEASANT "COP FIRED"

Patrolman Thomas Baldorf Discharged by Order of Burgess Collins.

Special to The Courier.

MT. PLEASANT, Nov. 20.—Marked by an air of mystery, Patrolman Thomas Baldorf, of the local police force, has received his discharge. He was dismissed formally November 15, by Burgess A. T. Collins.

It is understood Baldorf's conduct in office was objectionable to the authorities. He manifested no desire for a hearing, and turned in his badge without protest.

Baldorf was appointed to the police force about four months ago. His successor may be appointed at a special meeting of Council next Tuesday evening.

Auto Victim May Recover.

James Flynn of South Connellsville, hurt in an automobile accident, is resting well at St. Mary's hospital, Clarksburg, W. Va., and probably will recover. Several witnesses were examined yesterday by the coroner's jury investigating the death of Miss McLinden. A feature of the testimony was that the witnesses declared the automobile was going at a high rate of speed when the accident occurred.

Typhoid Victim Falls on Stove.

MT PLEASANT, Nov. 20.—Harold Myers, 17-year-old son of Mrs. Geary Myers, who had been making his home with the Brown family on Silver street, is in the Memorial Hospital with typhoid fever. About a week ago, young Myers fainted and fell on a stove, breaking the plate and burning his arm and cutting his head.

"News" Foreman in Hospital.

For an operation to lengthen his leg, shortened by the dislocation of a hip, A. H. Shafter, foreman of The Daily News' composing room, was taken to St. Joseph's Hospital, Pittsburg, yesterday afternoon.

THE WEATHER.

Fair tonight and Thursday was the noon weather forecast.

Temperature Record.

	1912	1911
Maximum	61	44
Minimum	47	42
Mean	54	

The Yough river registered 2.30, last evening, and 2.25, this morning.

BAPTISTS, AWAITING ALTERED BIBLE, HALT CRITICISM OF BOOK

Local Member of Sect Favors Making Scriptures More Intelligible.

CONFERENCE TO VIEW CHANGE

Features of New Version are No "Adam" or "Eve" So-Named, no "Whale," But "Great Fish," No "Hell," but the "Underworld."

Copies of the edition of the new Baptist Bible, revised by the American Baptist Publication Society, Philadelphia, created a sensation here today. The book will be laid before the Baptist Conference in the Roadman street Baptist church, Pittsburg, Monday.

The Rev. Wilbur Nelson, of the First Baptist church, Connellsville, has not received a copy of the new Bible. Mr. Nelson is in Saginaw, Mich., but his wife, today, said the American Baptist Publication had sent no notice as to the new Bible to them. Local Baptists were inclined to await the arrival of copies before criticizing it.

F. C. Ross, trustee of the local First Baptist church, this morning, said the board had seen no new versions of the Bible, and that knowledge of it was from dispatches in The Courier. He said: "The easier they can make the Bible for us the better."

The new edition is a radical departure in construction from the language in the King James version. "Adam" and "Eve" do not appear in the new Bible. Instead the words are "man" and "woman," a direct translation from the old Hebrew. There is no more "hell," the "underworld" superceding it. The story of Jonah and the whale is revised, the words "great fish" being used instead of "whale." "Jehovah, thy God," takes the place of "Lord, thy God," and "carved" replaces "graven," while the word "immersed," in parenthesis, follows the word "baptize" in every instance.

The Lord's Prayer is changed to the following:

"Our Father, who are in Heaven, hallowed be Thy name. Thy kingdom come, Thy will be done, as in Heaven, so on earth. Give us this day our daily bread. And forgive us our debts, as we also have forgiven our debtors. And bring us not into temptation, but deliver us from the evil one."

Another change is that which eliminates women from participating in the punishment visited upon the children of the wicked. The new version reads: "Visiting the iniquity of the fathers upon the sons until the third and fourth generation of them that hate Me."

Cambria Hits Big Taxpayers.

Cambria county is to undergo a radical change in assessments for taxation. Following instructions by the County Commissioners, the valuation of properties will be increased from $43,000,000 to over $100,000,000. The commissioners discovered that small properties were assessed at 75 per cent of their value, while the owners of large properties received a 20 per cent assessment.

LOSS BY BATTLE AND DISEASE CAUSES END OF BALKAN WAR

Powers in Europe Believe Conflict With Turkey at Close Because of Sultan's Casualties.

United Press Telegram.

BERLIN, Nov. 20.—The Balkan war was considered, today, definitely over. Small skirmishes by detachments of troops in remote corners might occur, it was thought; but there will be no more serious battles. A deadlock between Turkey's and the allies' representatives was deemed impossible. They were believed certain to arrive at some sort of a peace agreement.

Messages from Constantinople said the condition of the Turkish army is frightful. Between losses in battle and the ravages of disease, the number of the Sultan's troops has been cut in two since the war began, it is stated. The cholera epidemic grows more serious daily. All public and private schools in Constantinople were closed today on account of the disease and it is not thought possible here that the Sultan could refuse to come to terms.

Conditions among the Bulgarian troops are scarcely less appalling than among the Turks. Cholera, smallpox are carrying off hundreds of soldiers every day. The Bulgarian attacks on the Chatalja line, it was said, have been practically ineffective. Bulgaria is at the end of its resources. They had expected assistance from Servia and Greece; but though dispatches from Belgrade and Athens have concealed the fact, the forces of both nations have had all they could do in the face of the resistance that they have met with from the Ottoman troops in western Turkey.

BERLIN, Nov. 20.—According to The Tageblatt, today, Austria has sent an ultimatum to Servia. A message from Vienna quoted The Reichpost as saying the two countries are on the eve of war.

TAX GAINS DESPITE LAWS

Personalty Returns Lost, However, Because of Official Laxity.

Millions of dollars due from the tax on personal property, are lost to the counties of Pennsylvania and to the State treasury by reason of the laxity of local assessors and defects in the law.

In a statement yesterday Auditor General A. E. Sisson showed that while Pennsylvania collected more money from personal property than any other State, a vast amount got away. General Sisson has been doing the best he could with a poor law, and as a result the 67 counties have returned net valuations of personal property subject to taxation of $2,266,095,982 for the year 1912, as compared with $1,198,861,401, an increase of $67,234,580 in a single year. The increase would have been nearly twice as much but for litigation involving the assessment of $59,999,086 against insurance assets of the Provident Life & Trust Company of Philadelphia. An appeal is pending and therefore this assessment is not included in the total.

The tax from personal property in 1912 amounts to $5,064,383. Under the law the State returns three-fourths of this money to the counties, less 1 per cent cost of collection. The counties therefore receive this year $3,939,502. The big increase in the State this year is in spite of the fact that invested funds of beneficial societies and the bonds and other indebtedness of public school districts, heretofore taxable, are now exempt.

Steel Prices Shown in Probe.

WASHINGTON, Nov. 20.—How prices for iron and steel products rose after the United States Steel Corporation was organized, was testified to at the hearing, today, in the Government suit to dissolve the Steel Trust, by Dr. Francis Walker, Deputy Commissioner of Corporations. He said the average increase on all products was 38 per cent. The highest was 70 per cent on southern manufacturers. The prices in the United States, he said, were uniformly higher than in England or Germany.

Maniac Rents Los Angeles Police.

LOS ANGELES, Nov. 20.—Armed with an infernal machine containing enough dynamite to destroy an entire city block, a bottle of nitroglycerin and a 45-caliber revolver, a masked maniac, Albert Davis, 30, took possession of the Central police station yesterday and held it for more than an hour, while hundreds of occupants of the building and those for blocks around, panic-stricken, sought safety in distance. A detective overcame Davis with a blackjack.

F. A. Leiberger Hurt at Sligo.

F. A. Leiberger, of West Peach street, muck mill engineer at the Sligo mill, had his arm caught in a pump at 2.20 o'clock this afternoon. The limb was squeezed badly. He was rushed to the Cottage State hospital.

SIX WATCHMEN FOR WATER CO. ROUSE MILL RUN FARMERS

Mountain Supply Firm Angers Citizens Because of Strict Surveillance.

LATTER READY FOR ACTION

Break Between Coal Operators and Corporation Accentuated by Difference as to Meaning of "Pollution" and "Contamination" of Streams.

The appearance of six watchmen of the Mountain Water Supply Company, in the Mill Run and Jones' Mill vicinities, following the controversy with coal operators as to sulphur water in Indian Creek, has aroused the anger of farmers to a greater degree.

Indian Head farmers, today, declared they were "up in arms" against the Mountain Supply Company and that they were determined not to let threats of prosecution hinder them in working coal. No more meetings, it was said, were necessary, as the farmers were ready for action.

The watchmen, who appeared the last few days, explained to several farmers they were there to prevent the pollution of streams. The farmers expressed belief that the men were watching the contamination of the creek with sulphur water. In the fight between the water company and the coal operators, a difference lies between pollution and contamination. The former term means the turning of sewage into streams; the latter, the draining of mines.

MOTTO SENT BACK TO JAIL

Alleged Robber of Buckinghams Denies Guilt; Girl on Bail.

Frank Motto, alias August Monteforte, charged with entering and robbing the home of Mrs. Emma Buckingham and Bessie Katchmark, of Mt. Pleasant, to whom it is alleged, Motto gave the goods, were brought from the Uniontown jail yesterday afternoon, to the office of Justice P. M. Buttermore, West Side for a hearing. Motto was recommitted to jail for hearing. The Katchmark girl, principal witness, gave bail of $300.

The hearing was attended by a large and curious crowd. Mrs. Buckingham and daughter, Miss Ethel, were present and the former identified a watch and a pair of gloves found in the possession, it was alleged, of the girl. Motto denied taking the goods but pleaded guilty to carrying concealed weapons. The Katchmark girl said Motto had asked her about rich citizens from whom he could get an "easy haul."

ARMS SELF FOR ENEMIES.

Joseph Acklin, of Luzerne Township, Awaits Opponents With Guns.

To defend himself against enemies who have burned his barn, destroyed his fences, killed his chickens and disembowled his horse, Joseph Acklin, of Luzerne township, a road supervisor, has armed himself with a shotgun and purchased a bloodhound.

Some time ago Acklin's barn was destroyed, supposedly by incendiaries. Later he found all his chickens dead, their throats having been cut. Last week his wire fences were cut and this morning he found one of his horses dead.

Acklin employs a number of Italian laborers and during working hours superintends the laborers with a shotgun over his shoulder. At night his family guards the home with guns. Acklin believes the depredations have been committed by several laborers with whom he had differences.

Sligo Row Man Arrested.

As the result of a fight, in which a man lost a shirt and another had his eyes discolored, Michael Bobaski, of Sligo Row, was defendant in a charge of assault by Nicholas Simmon, of Adelaide, before Justice of the Peace P. M. Buttermore, of the West Side, last night. The prosecutor failed to appear and the hearing was postponed. The arrest was by Constable B. Rottler.

Wreck Delays B. & O. Train.

Baltimore & Ohio Train No. 1 arrived in Connellsville 50 minutes late this morning, because of the wreck of a freight train near Morgantown. A train of one car was made up in Connellsville for the accommodation of passengers to Broad Ford and vicinity.

Governor, Realizing Riches Of State, Issues Thank Order

Governor Tener last night issued the customary Thanksgiving proclamation designating Thursday, November 28. The Governor said in his proclamation:

The people of our State and Nation have many things for which to be thankful. Living in an age of invention, surrounded with unusual resources, with no problem of the unexplored to solve, the people have enjoyed greater safety and comfort, and higher social and intellectual privileges than have fallen to the lot of man in any previous age of the world.

There are a number of things in which Pennsylvania in particular has been fortunate. Sheltered by a hundred hills and watered by numerous lakes and rivers our State is filled with the picturesque and beautiful, yet this diversity has resulted in other advantages. Frost fire and flood seldom affect us adversely. Even financial depressions lose their force with us because of the variety of our interests; and when the Nation has passed through such afflictions, we have been quick to recover.

During the year just passed Pennsylvania has had no great calamities and no industrial disturbances; her philanthropic and financial institutions have flourished; her rural and urban communities have been unusually free from the scourge of disease; and her overflowing harvests presage a period of unrivaled prosperity.

It is, therefore, natural and proper for all right-minded people to be filled with a spirit of thankfulness. It has been customary to set aside one day of the year for the purpose of giving expression to this feeling.

State Rules Tell Hunters What and What Not to Do

H. A. Surface, State Zoologist, has reprinted the famous list of "safe-hunting rules," which he compiled half a dozen years ago.

The rules follow in part:

Always keep the gun pointed from yourself and other persons.

Carry a gun with the end pointed either upward, toward the sky, or downward, toward the ground. Never sweep the horizon with it.

Do not carry the gun cocked, except when alert for the game to rise.

Do not shoot into moving bushes or in the direction of a noise without being sure the desired game is there. The movement or noise may be caused by some person or domesticated stock.

Do not start a fire in the woods without first providing against spread and do not leave it burning under any circumstances.

Do not wound game and leave it to suffer and die of its injuries. Better to spend an hour searching for a winged bird than to let it suffer for a day or two before relieved by a merciful death.

If for game, go alone or with experienced hunters; carry only what is essential. Hunt with the back to the sun, slowly and quietly, and in such places and at such time of day as experience has taught that the particular kind of game sought is to be found.

If fences are knocked down by climbing over them, take time to fix them up properly. Leave gates and bars as they were found. If open leave them so, as that is evidently what the owner wants, but if closed be sure to close and fasten them as before.

SOCIETY.

Cards for Bride-elect.

Mrs Vincent H. Soisson and Mrs Joseph L. Shafer will be joint hostesses at bridge and five hundred tomorrow afternoon at 2.30 o'clock at the home of the former in East Fairview avenue in honor of Miss Blanch Madigan, the fiancee of Aloysius Coll of Easton, Md.

For Inasmuch Recital.

The following program will be rendered at a benefit organ recital and musicale tomorrow evening in the United Presbyterian Church by the Inasmuch Circle: Overture, "Stradella," Buck, Miss Pearl Keck; "Spanish Dance," Sarasate, Miss Taylor, Mr. Pleasant, (a) Serenade, Schubert, (b) "Sing, Smile and Slumber," Gounod, Miss Elizabeth Mae Brown; (a) Gavotte from "Mignon," Thome, (b) "To a Wild Rose," McDowell, (c) Cantilena, Salome, Miss Pear Keck, (a) Lullaby, Brimal, (b) Weigenlied, Schubert, Miss Taylor; Toccata Op. 53, Dominade, Miss Mercedes Gladden' "O Divine Redeemer," Gounod, Miss Elizabeth Mae Brown; Bridal Song, Jensen, Miss Pearl Keck; Legende, Wieniawski, Miss Taylor; Goodbye, Tosti, Miss Elizabeth Mae Brown, Pilgrims Chorus from Tannhauser, Wagner, Miss Keck. A great musical treat is in store for all who attend.

Benefit Social.

The Ladies of the Golden Eagle will hold a social tomorrow evening at the home of Mrs. David Reagan on East Fayette street. The hours are from 8 to 11 o'clock. All are invited.

For Jewish Charities.

The second annual charity ball of the congregation of the Bnai Israel synagogue this evening in Markell hall, promises to be a large and brilliant affair. Elaborate arrangements have been made by the committee composed of Mrs. S. M. Levy, Mrs Louis Featherman, Mrs. Horevitz, Mrs. M. H Levinson, Mrs. M. H. Fieldstein, Mrs. Rosenfield, Mrs J. Newburg, Mrs. William Herzberg, Misses Anna Newburg, Naomi Rosenblum, Sarah Rosenblum, Jennie Levinson and Cecelia Goodman. The hours are from 9 until 2 o'clock. Music will be furnished by Kiferle's orchestra and luncheon will be served.

Social Meeting at Leisenring.

The regular social meeting of the L. & S. Club of Leisenring No. 1 will be held Friday evening in St. Vincent DePaul's hall at Leisenring No. 1. All are invited.

Reception and Ingathering.

The annual reception and ingathering of the Trinity Reformed church will be held tomorrow evening in the church.

Bible Classes Will Meet.

A meeting of the Men's Bible Class of the Christian Church will be held tomorrow evening at the parsonage, No 509 Pace street.

A meeting of the Martha Norton Bible Class of the same church will be held tomorrow evening at the home of Mrs S. S. Stahl on South Pittsburg street.

All Day Prayer Services.

All day prayer services held yesterday in the First Presbyterian Church were largely attended. Leaders from the different churches presided. The services were in observance of Home Mission Week of prayer which is being observed by the Home Missionary societies all over the United States. Last evening a large gathering heard the Rev. John E. Flemming speak on "The Opportunity of the American Christian." The Rev. Mr. Flemming is pastor of the Hope Chapel and Hope Mission House, lower East Side, New York.

Luncheon at Country Club.

Miss Gwendolen Barnes of Uniontown was hostess at a beautifully appointed luncheon yesterday afternoon at the Uniontown Country Club in honor of Miss Jean Snyder, a bride-elect of this week. A color scheme of yellow was handsomely carried out. Chrysanthemums formed the attractive centerpiece and dainty yellow shades adorned the candlesticks. Covers were laid for Miss Snyder, Miss Alice Vandiver of Atlanta, Ga.; Miss Adelaide Wilson of New York; Miss Agnes Wallace of New Castle, Mrs. A. C. Howard, Miss Jesse Moser, Miss Harvey Dawson, Miss Martha Ruby, and Miss Barnes, of Uniontown.

Edenbo-Auer.

James L. Edenbo, son of Justice of the Peace W. F. Edenbo, of South Connellsville, and Miss Josephine C. Auer of Pittsburg, were married in Pittsburg this morning at 6.30 o'clock. The bride formerly resided in Connellsville. Mr. Edenbo is employed as a carpenter at the Overholt distillery at Broad Ford. They will reside in South Connellsville.

$1,000,000 for Farrell Mills.

It is said upon reliable authority that the United States Steel Corporation will set aside an appropriation of not less than $1,000,000 for improvements in its mills at Farrell the coming spring. The entire amount may not be expended for immediate betterment but it is said the sheet mill and American Steel & Wire Company mill will be enlarged as soon as possible.

Work on Dunbar Parsonage Ends.

Trustees of the Presbyterian church at Dunbar have completed the repairs to the parsonage, under way the last three weeks. They have repaired the furnace and installed a bath. To get the water into the parsonage they had to lay about 1,000 feet of pipe and 350 feet of sewer. The Stahl Plumbing Company of Connellsville did the inside work, and Charles Pierce, the outside.

Bufano Shop to be Remodeled.

Frank Bufano, proprietor of the barber-shop in the Smith House, leaves tonight for New York, where he will visit relatives for several days. In his absence, decorators and carpenters will remodel his shop to make it among the finest in Connellsville. Mr. Bufano will have up-to-date equipment.

Gillet Babe Dead at Newburg.

Elsie Colling Gillett, aged three months and 15 days, daughter of Burton F. and Louise Clawson Gillett, formerly of this city, died Monday evening at the family residence in Newburg, N. Y. Funeral services were held from the family residence this afternoon at 2 o'clock.

Funeral for Salewsky, Tomorrow.

The funeral for Max Salewsky will take place from the family residence, Trotter, tomorrow afternoon at 2 o'clock, and from St. John's Evangelical church at 2 30 o'clock; interment in Hill Grove cemetery.

SLEEPY POLE PAYS FINE.

Three Others Appear in Police Court With "Good Mornin' Judge."

Found asleep on North Water street, at 11 o'clock last night, Frank Shanconski, a Pole, appeared before Burgess J. L. Evans this morning, for drunkenness. Shanconski was ordered to pay a fine of $3.50 or 48 hours in the lockup. A bottle of medicine was found in his coat.

Michael Rosinski, of Collier, arrested for drunkenness, was sentenced to pay a $3.50 fine or 48 hours in the lockup. Morgan Miller was discharged. Reuben Nelson, of Uniontown, was before Burgess Evans, last night, for drunkenness. His sentence was a fine of $3.50 or 48 hours in a cell.

Charter for Monessen Trolley.

The Monessen Southwestern railroad, from Monessen to Charleroi, was chartered yesterday with a capital of $30,000, or $10,000 for each mile of line. The officers are Wallace H. Rowe, Pittsburg, President, John Bindley, Emil Winter, Willis F. McCook and E. H. Bindley, Pittsburg; George Nash, Monessen and W. K. Given, Edgewood. Other Western Pennsylvania charters granted were: Greene Township Electric Company, Pittsburg, to operate in Greene township, Greene county, capital $5,000, incorporators F. J. Taylor, Munsall; G. T. Smith, Pittsburg, H. C. Denison, Bellevue; Cumberland Township Electric Company, Pittsburg to operate in Cumberland township, Greene county, capital $5,0000.

Flour Leads to Fairchance Arrest.

Because a sack of flour leaked, Howard Miller, well known in Fairchance, was placed in the county jail at Uniontown, today. Frank Guthrie, of Fairchance, awoke, yesterday morning to find his kitchen ransacked by a burglar. A trail of flour led to Miller's home. The sack was found there. Miller denied the theft, but enough flour had been removed to make cakes for breakfast, it was alleged. Justice of the Peace James Farrell jailed Miller.

Haverford Teacher for Football.

Dr. J. A. Babbitt, of Haverford College, chairman of the Central Board of Football Officials, may be asked to decide upon three men to officiate in the Connellsville-Uniontown High game, at Uniontown, Saturday. Coach B. B. Smith ran his boys through a stiff secret practise until darkness fell, yesterday. Scrimmages will begin tonight. Moyer will be given more practise at kicking goals from placement.

U. S. Nabs Nostrum Makers.

WASHINGTON, Nov. 20.—Manufacturers of patent medicines, numbering 175 in 23 states, are to be arrested simultaneously today. Two arrests have been made in Pittsburg. Informations will be made against six or seven medical practitioners in Western Pennsylvania. This will be the result of months of investigation into manufacturers and practitioners alleged to have been using the mails to defraud.

Staley Buys Pinnacle Market.

The Pinnacle Meat Market has been sold by M. Bovitz to W. S. Staley. A number of improvements have been made by Mr. Staley.

Patronize those who advertise.

W. F. Frederick

Christmas Circle

CLASS A PIANO
Regular Price $275
Circle Price $197
Minimum Deposit $ 7
Monthly Payment $ 5

CLASS B PIANO
Regular Price $350
Circle Price $247
Minimum Deposit $ 7
Monthly Payment $ 6

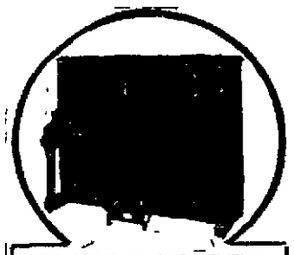

CLASS C PLAYER
Regular Price $500
Circle Price $397
Minimum Deposit $ 17
Monthly Payment $ 10

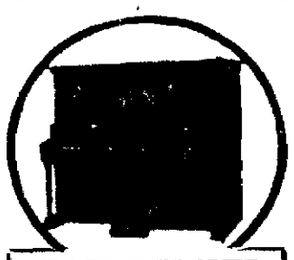

CLASS D PLAYER
Regular Price $600
Circle Price $487
Minimum Deposit $ 17
Monthly Payment $ 10

These pictures and the figures below them tell one big part of this wonderful Christmas Circle Story. They tell of the remarkable saving of money made possible by our enormous purchase for our Holiday trade.

But for those who join our Christmas Circle and do it promptly we have other big attractions that add greatly to their saving of money and add valuable advantages besides.

Membership Costs $1.—You may select any one of these four big specials by paying just one little dollar. Then you deposit such amounts as you choose. A small minimum deposit is required—then the instrument is subject to your command.

Christmas Bonus.—We add 50 cents for every dollar up to $100 that you deposit before Christmas. Pay $25 and get credit for $37.50; pay $50 and get credit for $75; pay $100 and get credit for $150.00, or, for all over $100, we credit you 10 per cent.

Free 365-Day Exchange.—We urge you to be quick—to make your Christmas Piano selection early—and then to assure you against possible future disappointment we agree to take back the instrument you select now and give you in exchange any more expensive instrument in our stock, and give you full allowance for every cent paid.

We truly consider this Christmas Circle the very best buying opportunity ever offered the public. First a great variety of instruments, including products of the world's greatest factories. The Player Pianos represent Hardman, Peck & Co., Steger & Sons, Price & Teeple, and others. Then the little membership joining cost. It's only $1.00. Then the big Christmas bonus; the Free Exchange, and Free Delivery any time.

W. F. FREDERICK PIANO CO.
Send me complete Christmas Circle Literature and your book, "Nature, Art, Music."
Name .....
Address .....
MAIL THIS COUPON TO ADDRESS BELOW.

Here's a little coupon. If nothing else, you **surely want** our beautiful new book entitled "Nature, Music, Art." Fill out the coupon, or write.

Join today and come at your earliest opportunity and let us set a Piano or Player aside for you. Get this important task off your mind—make sure there will be no disappointment on Christmas morning.

W. F. Frederick Piano Co.

130 S. Pittsburg St. CONNELLSVILLE 615 W. Main St.

If Coffee Disagrees

Let us send you a trial tin of

Instant Postum

Many coffee drinkers are changing to this new food beverage. It tastes much like the higher grades of Java, but is absolutely free from the coffee drug, "caffeine"—the cause of so much headache, nerve irritability, heart trouble and indigestion.

Fill out and mail coupon below, enclosing 2c stamp for postage, and a 5-cup tin will be sent direct to you.

Instant Postum Requires No Boiling

It is made "quick as a wink" by stirring a level teaspoonful (more or less for taste desired) in a cup of hot water and adding sugar to taste, and enough cream to bring the color to golden brown.

Grocers Sell this Delicious Drink

100-cup tins 50c. 50-cup tins 30c.

Fill Out This Coupon

Postum Cereal Co., Ltd., Battle Creek, Mich.
Enclosed find 2c stamp for trial tin of Instant Postum.
Name
Address
Grocer's Name

"There's a Reason" for Postum

Postum Cereal Co., Ltd., Battle Creek, Mich.

PERSONAL.

Alfred Kobacker of Kobacker's store, was called to New York last night to close a deal with three large firms for coats, suits and evening dresses.

Mrs. Sadie Pyle of Somerset county, has returned home, after a pleasant visit with Mrs. Margaret Dull of Cedar avenue.

Mrs. J. M. Young is in Pittsburg today.

Miss Lucy Cecil is visiting friends at Dawson today.

Mrs. C. W. Simpson and baby, Maurine, went to McKeesport this morning to visit relatives.

Captain E. Dunn and daughter, Miss Phoebe, motored to Waynesburg today to visit friends.

Mrs. Roy Rist and little daughter of Dawson, were in town this morning.

A baby could tell you that if you want a reliable, perfect fitting suit or overcoat, you must order it from Dave Cohon, tailor.—Adv.

Mrs. John Higgins and daughters, Miss Margaret and Mrs. Anna Lennex, and J. P. Higgins were among the out-of-town persons who attended the funeral of Mrs. Marietta Blosser Smith, yesterday afternoon.

Miss Mabel Jaynes of Greenwood, is the guest of friends at Fairchance this afternoon.

Miss Anna Belle Carson of Layton, is the guest of Mr. and Mrs. A. C. Carson of Greenwood, today.

Louis Hotzel, son of Mrs. Margaret Hotzel, of No. 109 West Apple street, stopped here Monday night, on his way from New York to New Kensington, where he has been called for the next month by an aluminum cooking utensil company, to learn the manufacturing end of the business. Mr. Hotzel resigned from the advertising staff of the New York Tribune to take up the management of the salesmen in New York State for the aluminum company. His headquarters will be in New York City after January 1.

Mrs. F. W. Wright was called to Buckhannon, W. Va., this morning by the serious illness of a relative.

Mrs. Mary Coulson of the West Side, went to Scottdale today for a two weeks' visit with Miss Fannie Smith.

Miss Harriet Huston of Dawson, went to Star Junction this morning to visit Dr. and Mrs. J. L. Cochran.

The Rev. R. C. Wolf, pastor of the First Methodist Episcopal church, attended the funeral of Robert Taylor of McKeesport this afternoon. Mr. Taylor was a trustee of the Coursin street Methodist Episcopal church of McKeesport.

Mr. and Mrs. Rockwell Marietta, Mrs. J. Melvin Grey, and Mrs. William Dull went to Pittsburg this morning and this afternoon attended the matinee at the Nixon theatre.

S. W. Metzler is here from Uniontown today on business.

Mrs. Herbert Knox of Pittsburg, is the guest of her parents, Mr. and Mrs F. E. Markell, of North Pittsburg street.

Mrs. Corinne VenKirk Borland, of McKeesport, is the guest of Mrs. F. T. Evans of Isabella Road, today.

Miss Harriet Wingenroth of Erie is the guest of Miss Della Hoop, of Greenwood.

Harvey Sechrist went to Sand Patch this morning on business.

Mrs. N. C. Loug of Scottdale, returned home Sunday after a visit with her daughter, Mrs. J. C. Nicholson. She was called here by the illness of her little grandson Byron Thaddeus Nicholson.

Mrs. Aaron Coughanour has returned home after a visit with friends at Mill Run.

A. G. Black of Confluence is visiting Mr. and Mrs. A. B. Kurtz of Fairview avenue. Mrs. Kurtz is a daughter of Mr. Black.

Mrs. Joseph Sohner of Barberton, O., who was called here by the death of her father D. W. C. Leichliter returned home last evning.

The condition of A. N. DeMuth, who has been critically ill at his home on South Pittsburg street, is improved and hopes for his recovery are entertained.

Mrs. Odessa Stotz has resigned as manager of the Chicago Dairy Companys butter store and will open a butter store in Donora after December 1. She will be succeeded by Louis Zimmerman, of Pittsburg.

George F. Titlow and Joseph Graham, of Uniontown, visited Logan Rush, at the Smith House, last evening.

Mrs. S. F. Flenniken and son, Samuel, of Uniontown, visited Mr. Flenniken, here, yesterday.

Try our classified advertisements.

O'Brien's Minstrels to Parade.

The parade today by Neil O'Brien's great minstrel organization which appears at the Soisson theatre tonight, will be the best dressed and most imposing street display ever made by any singing management. Two separate and distinct bands which provide the martial airs, are combined into one for the evening concert. The band is under the leadership of Frank Fuhrer, widely known minstrel conductor.

WALT MASON'S IDEA OF A BANK ACCOUNT.

When the north wind roars at your cottage doors and batters the window panes, and the cold's so fierce that it seems to pierce right into your bones and veins, then it's sweet to sit by the fire and knit, and think, while the needles clank, of the iron men, of the shining yen, you have in the village bank! When you've lost your job and misfortunes rob your face of its wonted grin, when the money goes for your grub and clothes, though there's nothing coming in; when the fates are rough and they kick and cuff and give you a frequent spank, how sweet to think of the bunch of chink you have in the village bank! When you're gray and old and your feet are cold, and the night is drawing on; when you're tired and weak, and your joints all creak, and the strength of youth is gone, when you watch and wait at the sunset gate for the boatman grim and lank, oh, it's nice to know there's a roll of dough all safe in the village bank! The worst, my friend, that the fates can send, is softened for you and yours if you have the price, have the coin on ice—the best of all earthly cures; oh, a healthy wad is your staff and rod when the luck seems tough and rank; your consolers then are the iron men you have in the village bank!

Copyright, 1912, by George Matthew Adams.

Open an account with the Citizens National Bank.—Adv.

Petition Causes Bamford Retention.

As the result of petitions in local churches, Sunday, Captain and Mrs. J. J. Bamford, of the Salvation Army, will remain in Connellsville. Seven hundred persons signed the petitions.

Greenwood Woman Sues Husband.

Mrs. Elizabeth Conway, formerly of Greenwood, was plaintiff in a non-support and desertion suit against her husband, Frank M. Conway, heard yesterday before Judge J. Q. Van Swearingen, in Uniontown. Conway was a West Penn conductor several months ago. The couple was married more than two years ago and resided in Greenwood. Mrs. Conway alleged her husband took her to the home of his parents and refused to provide a separate home for her. She further claimed that while she was visiting, her husband was guilty of misconduct. Letters supposed to have been written by a woman to Conway were produced in court.

Funeral for Mrs. Walter Smith.

The Rev. E. B. Burgess, pastor of Trinity Lutheran church, officiated at the funeral for Mrs. Walter Blosser Smith, yesterday afternoon, at 2 o'clock from the residence of Mrs. Nancy Blosser on North Prospect street, mother of the decedent. The services were impressive and attended by many friends and relatives. The floral tributes were beautiful. Pallbearers were Lee Blosser, Harry Blosser, John C. Smith, Oliver H. Smith, G. W. Whipkey and B. F. Brown. Interment was in Hill Grove cemetery.

Notice to Taxpayers.

All taxes are delinquent. Commitments will be issued for personal taxes commencing December 1st, 1912. Property tax will be colected as authorized by law. Pay now. H. C. Norton, Tax Collector.—Adv.

OB OB OB OB

The Universal Endorsement of

DAVIS BAKING POWDER

is shown by the fact that over twenty tons are used daily. This means that approximately 10,000,000 consumers daily "O. K." Davis Baking Powder for its unequaled quality and economy. No other Baking Powder gives such general satisfaction as to quality and price.

Sold by all good Grocers. Insist on having it.

The News of Nearby Towns.

YOUNGWOOD.

YOUNGWOOD, Nov. 20.—The Youngwood National Protective Legion held a social, Friday evening, at the home of Mrs. C. D. Mock, of North Third street. A delightful musical entertainment was given in which Misses Mildred Feuher and Mary Neagle gave some choice piano selections. A number of recitations were given by some of the Legion's local talent and Miss Caroline Loughner entertained all by reciting "Heroes of 61." A very pleasant evening was spent. At 10.30 refreshments were served. Among those present were Mrs. Mary Weimer and daughters, Mame and Martha, Dorothy Burdelik, of South Greensburg, Mrs Margaret Neagle, Mrs. Elizabeth Pew, Mrs. Permelia Kearns, Mrs. Frank Mensch and daughter, Della, Mrs James Tarr, Mrs. John Hays and daughter, Blanche, Mrs. Elizabeth Harold, Miss Caroline Loughner, Miss Mary Neagle, Miss Mildred Feuher and Mr. and Mrs. C. E. Loughridge.

Arthur A. Mough, son of Mr. and Mrs. Charles Mough, of Foxtown, aged one year, 11 months and 15 days, died Sunday afternoon of catarrh of bowels. Short funeral services at home of parents at Foxtown, Tuesday, at 9.30 A. M., and from there the funeral cortege will go to Harold's church, where the funeral sermon will be preached by the Rev. Ludwig Beisecker, pastor of the Lutheran church. Interment in Harold cemetery.

A very impressive service was held at East Huntington High School, Friday afternoon, when a beautiful picture, 'Sir Galahad' was unveiled in memoriam of Lester Sidaway, a senior student, who died at the beginning of the term. Members of the senior class held the services.

The sack social held in the Presbyterian church, Friday evening, was a success, netting for the church fund over $60. There was a very good attendance, and a very entertaining program was rendered. Recitations and music was rendered by Mrs. Paul Stairs, Miss Crosby and Mr. Crosby, Mrs. George Gillis, Miss Edna Hays, Miss Gillis and George Truxall. Refreshments were served to all.

The Ladies' Aid Society of the Youngwood Lutheran church held a miscellaneous shower at the home of Mrs. George Harman, Wednesday evening, November 13, in honor of Miss Mame Shallenberger, whose engagement to the Rev. H. F. Obermanf, pastor of the lutheran church at Pitcairn, was announced several weeks ago. Quite a number of useful presents were received and a very pleasant hour was spent together.

The young people of the Lutheran church held a china shower at the home of Miss Lucretia Emery, Friday evening, November 15, in honor of Miss Mame Shallenberger, whose engagement to the Rev. H. F. Obermanf was recently announced, and Mrs. L. A. Shallenberger, who has just returned from a Western honeymoon. Mrs. Shallenberger was formerly Miss Ada Shanor, daughter of the Rev. and Mrs. H. K. Shanor, former residents of Youngwood. The house was artistically decorated with red hearts. Beautiful presents were received by both the bride and the bride-elect. A delicious luncheon was served by Miss Emery.

LOTS OF BEAUTIFUL, GLOSSY HAIR--25 CENT DANDERINE

Hair Coming Out? If Dry, Brittle, Thin or Your Scalp Itches and is Full of Dandruff—Use "Danderine."

Within ten minutes after an application of Danderine you cannot find a single trace of Dandruff or a louse or falling hair and your scalp will not itch, but what will please you most will be after a few weeks' use, when you will actually see new hair, fine and downy at first—yes—but really new hair—growing all over the scalp.

A little Danderine will immediately double the beauty of your hair. No difference how dull, faded, brittle and scraggy, just moisten a cloth with Danderine and carefully draw it through your hair, taking one small strand at a time. The effect is amazing—your hair will be light, fluffy and wavy, and have an appearance of abundance, an incomparable lustre, softness and luxuriance, the beauty and shimmer of true hair health.

Get a 25 cent bottle of Knowlton's Danderine from any drug store or toilet counter, and prove to yourself tonight—now that your hair is as pretty and soft as any—that it has been neglected or injured by careless treatment—that's all—you surely can have beautiful hair and lots of it if you will just try a little aDnderine.—Advertisement.

SMITHFIELD.

SMITHFIELD, Nov. 20.—Postmaster A. J. Sutton and J. T. King went to McKeesport to hear Billy Sunday, last Sunday.

Omer Smith, a clerk in the Department of the Interior at Washington, D. C., is visiting his father A. J. Smith.

P. S. Showalter of the prothonotary's office at Uniontown, called on his father, J. W. Showalter, Sunday.

The Music Club under the instruction of Charles Mathiot met for practice Monday evening. Joseph Ferari, clarinetist, met with the club for the first time. He is an excellent musician.

John Curry has sawed out his timber here and moved his mill to Lisbon.

Dix Colle for A. Howard was a business visitor to the county seat Tuesday.

L. D. Kamsey, of Baxter's Ridge, drove a fine bunch of beef cattle through this borough Tuesday.

J. Golden yard boss at Sunshine, (the old Wharton works), has moved into C. J. Stewart's new house on Highland avenue.

Minor Sangston, of Woolside, took a train here Tuesday, for Uniontown.

T. C. Showalter, H. C. Martin, the A. J. Stewart heirs and J. R. Vance are furnishing coking coal from their custom banks to keep the Acme ovens of the Penn Coke Company going.

CONSUMPTION'S HEAVY DEATH TOLL GROWING

20,000 Cases in the State of Virginia.

OVER 5,000 DEAD LAST YEAR

Consumption Can Be Cured if Treatment Begins in Time—Watch The Courier for Important Information.

There are 20,000 cases of consumption in the State of Virginia. There were 5,000 deaths from consumption alone last year.

Ten people die from it to one of any other disease. What are you doing to keep it out of your family?

There are ten cases cured that are taken in early stages to one that is cured when taken later. Has any member of your family got a cough which does not yield to treatment? Have they night sweat? These are all good symptoms. Don't wait. You can't afford to. The Virginia State Bulletin says:

"Consumption can be cured by taking it in time." You will say how can I take up the treatment of consumption in time?

By the kindness of The Courier we will try and explain to you in the next serial issues of this paper how it can be done and will give you the names of people in different parts of the country who have tried it and are recommending it. Dr. John D. Bear, Elkton, Va.—Advertisement.

ROCKWOOD.

ROCKWOOD, Nov. 19.—The Rev. J. C. Crothers of Huntersville, W. Va., is the guest of friends and relatives in Rockwood for several weeks. The Rev. Crothers was for two years prior to entering the ministry a civil engineer on the Western Maryland railroad at Rockwood.

S. P. Young has about completed his new residence in Black township and will move into it within a few days. Archie Benford, also of Black township, has begun the erection of a new residence on his farm which he purchased some time ago from the Weimer heirs.

Western Maryland Operator C. B. Kelley has been transferred from Rockwood to Cumberland, where he will be permanently located.

Celia Newcomer, daughter of W. H. Newcomer, and Susan Coleman, daughter of Conductor R. R. Coleman, are seriously ill at the home of their parents suffering from typhoid fever. These are the first cases of fever in Rockwood for several months.

The tickets for the Rockwood entertainment course, which will be given in Ridenour's playhouse on five different evenings during the winter, the first one being given on December 3.

The Interdenominational Sunday School convention comprising the townships of Black, Milford and Middlecreek, and Rockwood and Centerville, will hold their annual convention in the Rockwood Evangelical Church tomorrow.

Have The Daily Courier delivered at your home or office every day.

DUNBAR.

DUNBAR, Nov. 20.—Walker Reynolds of Royal, spent Sunday with his parents, Mr. and Mrs. O. P. Reynolds of this place.

Miss Annie Farr was shopping in Connellsville today.

Miss Mary Hannan spent Tuesday in Connellsville shopping.

Mrs. O. F. Reynolds and daughter, Lida, were shopping in Connellsville today.

The Ladies' Aid Society of the Methodist Protestant Church will hold its regular meeting Thursday afternoon at the home of Mrs. Clark Pope of Bryson Hill.

Mrs. P. E. Baker was operated on in the Homeopathic Hospital, Pittsburg, on Monday, and is getting along nicely since the operation.

J. Bizley was hunting Monday and bagged a nice lot of quail and rabbits.

Miss Mary Bell was shopping in Connellsville today.

James Beatty was a business caller in Mt. Braddock on Tuesday.

M. Clay, B. & O. right of way man, was in town today looking over business pertaining to some damage done by the B. & O. to the Stevenson heirs.

Perry Bell was a business caller in Mt. Braddock Tuesday.

The Ladies' Aid Society of the Methodist Episcopal Church will hold its regular meeting Thursday afternoon at the home of Mrs. Wilson Miler of Franklin Road.

AFTER COUGHING MONTHS

Brooklyn, N. Y., Woman Found Relief in Vinol.

Did you ever cough for a week? Then just think how distressing it must be to have a cough hanging on for three months

Mrs. Maria Primrose of 87 Newell street, Brooklyn, N. Y., says: "I had a very heavy cold which settled into a chronic cough which kept me awake nights for fully three months, and felt tired all the time because my rest was broken. The effect of taking your cod liver and iron remedy Vinol is that my cough is gone. I can now get a good night's rest and I feel much stronger in every way."

It is the combined action of the medicinal elements of cods' livers aided by the blood-making and strength-creating properties of tonic iron which makes Vinol so efficient for chronic coughs, colds and bronchitis—at the same time building up the weakened, run down system.

Try a bottle of Vinol with the understanding that your money will be returned if it does not help you. Graham & Company, Druggists, Connellsville. Vinol is sold in West Side by Fred H. Harmening.

P. S. If you have any skin trouble try Save Salve. We guarantee it. Advertisement.

Hunting Bargains?

If so, read our advertising columns and you will find them.

The Little System Exerciser that Does the Exercising for You—

PARTOLA

THE DOCTOR IN CANDY FORM

will give you a mild, yet positive bowel action without griping or inconvenience. It is an unfailing Laxative Blood Purifier that keeps the stomach and the blood in excellent condition.

All druggists, 25c, 50c and $1.00. For free sample and 100 page book write to Partola Co., 160 Second Ave., New York City.

25c, 50c and $1.00 all druggists

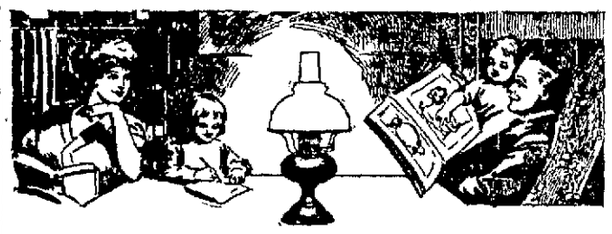

The Light for the Home For reading—for all home use—the best lamp you can buy is the Rayo.

There is no glare; no flicker. The light is soft and clear. The Rayo is a low priced lamp, but you cannot get better light at *any* price. Rayo lamps are lighting more than three million homes.

Save the Children's Eyes—and Your Own.

The Rayo Lamp Lighted without removing chimney or shade. Easy to clean and rewick. Made in various styles and for all purposes.

At Dealers Everywhere

THE ATLANTIC REFINING COMPANY

Philadelphia Pittsburgh

CONFLUENCE.

CONFLUENCE, Nov. 20.—Howard Wright of Irwin, who with his wife and little son have been visiting Mrs. Wright's parents, Mr. and Mrs. William Reiber of Charleston and her sister, Mrs. William Burnworth of the West Side, have gone to Markleton to visit friends and incidentally bag some game.

William Rush of near Drakeotown, was a business visitor here last evening.

E. B. Brown, who has been sick for some time, is improving at this writing.

The river school, J. K. Vansickle, teacher, has opened again, after being closed 10 days on account of diphtheria among some of the scholars.

James Cook, a former B. & O operator at Casselman, but now retired, was visiting friends in town yesterday.

The Lutheran congregation is making arrangements to install a new heater in their church

M. E. Goller's new blacksmith shop is nearing completion, under the direction of J. W. Clouse

The Rev. C. Dunn, pastor of the Lutheran church at Friendsville, Md., was visiting friends in town yesterday.

Russell Silbaugh of Johnson's Chapel, was a business visitor here yesterday.

The Rev. and Mrs. C. W. Hoover are visiting friends in McKeesport and while there will hear Billy Sunday preach.

Try our classified advertisements.

Mr and Mrs. Harry Burnworth and two boys, who were visiting friends at Johnson's Chapel, have returned to their home at Humbert.

J. L. Patterson, proprietor of the Humbert hotel, was in town yesterday transacting business.

R. C. Campbell and family, who have been living on the Hanna farm for the past year, are moving back to Hyndman, their former home.

J. P. Scott of Ursina, was a business caller here yesterday.

P. E. Vincent of Fort Hill, who has been on the sick list for several days, was in town yesterday.

J. E. McCartney of Pittsburg, was a business caller here, yesterday.

Orville Burnworth of Johnson's Chapel, was in town recently transacting business.

J. Springer of Uniontown, was here yesterday on his way to Somerfield to visit his son, C. H. Springer.

Patronize those who advertise in this paper.

Miss Jennie Scott has returned from a shopping trip to Pittsburg.

Charles O. Rockner of Johnson's Chapel, was in town on business yesterday.

CASTORIA

For Infants and Children.

The Kind You Have Always Bought

Bears the Signature of Chas. H. Fletcher

Hunting Bargains?

If so, read our advertising columns and you will find them.

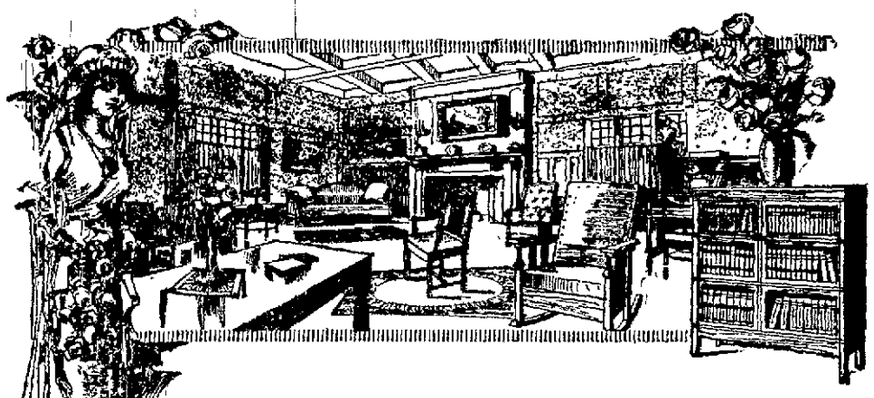

Where Best Furniture Costs Least

Here's the Proof. Read it Carefully

There's a principle called mathematics which the entire world recognizes as correct, and the individual is successful in working out his personal problems just in proportion as he understands and adheres to this principle.

No amount of argument can pervert of swerve this principle from its true course. He who attempts to oppose it must arrive at a wrong conclusion.

There's a selling principle which is just as true in practice as the principle of mathematics. It says, "He who conducts his business with the least expense can sell at the lowest price."

That's why we say,

WITH

100 per cent Perfect in Quality

YET

20 per cent Lowest in Price

And that's the reason we can and do sell you Furniture, Carpets, Rugs, Bedding for 20% less money than any other furniture shop in the county.

During Our Make Room Sale Now Going On

Avail yourself of the opportunity to purchase whatever you may need to furnish your home at the money-saving prices now prevailing.

WITH

YOUR TERMS—OUR TERMS

AT

THE MONEY SAVING SHOP

OF

SEDERSKY & RAPPORT

DOWN ON PITTSBURG STREET IN PRICE

What Is the Difference

In Selecting a Suit from a Merchant Tailor and Selecting One from a Retail Clothier?

The man that buys from a tailor selects only one thing—the cloth. He has no chance to see the buttons and linings, and takes what his tailor gives him. He also has to trust to luck that he gets a fit. The man, however, who buys a ready made suit from us sees everything at once—the cloth, the lining, the buttons, and even the fit—and we sell the best that is made by such wholesale tailors as Hart, Schaffner & Marx, and Rosenberg Bros. & Co. You are getting what's coming to you.

You can tell beforehand if you get the style and fit that you want, and afterward, if you find that you didn't get all that's coming to you in wear, in shape-keeping, in satisfaction, we'll make good the lack. That's part of our business.

WERTHEIMER BROS.

N. PITTSBURG STREET, CONNELLSVILLE, PA.

WAVERLY Gasolines

No Carbon Plenty of Power

Save trouble and expense. They're true Quality, not crude, compressed gas.

FREE—120 page book—all about oil.

WAVERLY OIL WORKS CO. Pittsburgh, Pa.

LAMP OILS LUBRICANTS

OB OB OB

BIBLE COUPON

Wednesday, November 20, 1912.

THE DAILY COURIER

The Daily Courier.

Entered as second class matter at the postoffice, Connellsville.

THE COURIER COMPANY, Publishers.

H. P. SNYDER, President and Managing Editor.
J. H. S. STIMMELL, Secretary and Treasurer.

TELEPHONE RING.
CITY EDITORS AND REPORTERS. Bell, 12, Two Rings; Tri-State, 55, Two Rings.

BUSINESS OFFICE, JOB AND CIRCULATION DEPARTMENTS. Bell, 12, One Ring, Tri-State, 55, One Ring.
H. P. SNYDER, Editor and Manager, Bell, 12.

SUBSCRIPTION.
DAILY, $3 per year; 1c per copy.
WEEKLY, $1 per year; 5c per copy.
PAY NO MONEY to carriers, but only to collectors with proper credentials.
Any irregularities or carelessness in the delivery of The Courier to homes by the carriers in Connellsville or our agents in other towns should be reported to this office at once.

ADVERTISING.
THE DAILY COURIER is the only daily newspaper in the Connellsville coke region which has the honesty and courage to print a daily report under oath of the exact number of copies it prints for distribution. Other papers furnish no figures. Advertising rates on application.
THE WEEKLY COURIER is the recognized organ of the Connellsville coke trade. It has special value as an industrial journal and an advertising medium for such interests.

WEDNESDAY EVE'G., NOV. 20, 1912.

THE EDITORIAL PAGE.

The Uniontown Herald, Unprivileged Organ of Special Political Interests, which are not always entirely harmonious but which are always more or less in command, expresses the opinion that the editorial department of a newspaper is useless; that editors know nothing of the science of government, that the people do not read the editorial page, and, finally, that the editorial incubations of The Courier are particularly objectionable. Lest we should be accused of stating the case inaccurately, we quote The Herald fully and precisely.

If there be a useless department in any newspaper it is that devoted to "editorials." Humptious editors will never admit it, though. Here, for instance, we have our two esteemed contemporaries of Connellsville devoting columns of space each month, the one telling the other what it does not know about questions of government. The editors of both these papers never held public office, know nothing about the problems confronting our lawmakers and rarely get beyond the confines of their editorial rooms. Still they are consumed with the notion that the people within range of their circulations are interested to the point of breathlessness in what they have to say, when as a matter of fact not 1 per cent of their readers, if they have any, bother with their editorials, and half of that 1 per cent say "Bosh!"

Read this: "Like the Husband of the Kissless Bride, the Peerless Candidate may be a Perfumed Soul of Intoxicating Force from the Ethereal Regions of the Platte Country, but there he will remain, even as he should." This from The Connellsville Courier of yesterday. Translated into common, everyday English, it ought to read: "W. J. Bryan will never be President." Yet this sophomoric blast about a kissless bride was written by a man of sixty.

Again we have this from the same paper, referring to its sister daily, "The Official Organ, formerly of Connellsville and the Tough Region, but now of Fayette county, with boundless expansive ambitions, objects to our referring to the President-elect as 'Doctor' Wilson." The News objects to The Courier's calling Woodrow Wilson "Doctor" Wilson is the plain English of this outburst.

Again from The Courier: "President Taft never denied the right of the people to rule directly or intercentially, sympathetically or temperamentally." Why all this "directly or intercentially, sympathetically or temperamentally?" Is Connellsville essentially a five-syllable town?

Granting that these organs do not know that the campaign is over, why inflict all these inane incubations on a patient and long suffering public?

It is perhaps natural for The Herald to hold pessimistic views of the utility of the editorial page. We use the word "utility" advisedly. The Herald views its editorial page from this standpoint alone. It is well understood that our esteemed contemporary is intensely practical, especially in politics and that its editorial page is customarily a blank save when it is called into activity for the purpose of promoting or defending Special Interests.

We can well understand how The Herald has lost faith in the efficacy of its editorial page since it has seldom if ever demonstrated its ability to mould public opinion, on the contrary, the men and the measures it has advocated have often come to grief great and galling.

The Herald advances the rather peculiar proposition that persons who have never held public office necessarily know nothing about the problems of state. It is possible that this declaration is not wholly without significance. However that may be, the Connellsville editors will probably be a unit in dissenting from the opinion that editors "know nothing about the problems confronting our lawmakers," because they have "never held public office." They will probably further agree that if the editor of The Herald feels called upon to write himself down an ignoramus his action bind's himself alone. The Connellsville editors may not have all the wisdom of Solomon, but they do not estimate themselves so low as the Herald man, nor do their readers.

It is perhaps true that not one per centum of the readers of The Herald "bother" with its editorials. We see no reason why they should. The editorial page of The Herald is seldom instructive and never diverting. Far be it from us, however, to do it an injustice. Candor compels us to say that as a vocabulary of vituperation and a compendium of slang it has no equal in Fayette county.

As for the quotations from The Courier, perhaps if they were read in connection with the text they would be better understood. All the adverbs are not ours. In any event, however, we must respectfully decline, though not yet "a man of sixty," to take lessons in editorial writing from so raw a recruit as the "inspired" editor of the otherwise esteemed Uniontown Herald.

ESTABLISHING THE RULE.

The officials of one of Connellsville's leading railroads complain that its employés are careless in observing the rules laid down for the establishment of the humane policy of promoting safety by placing it before every other consideration.

The policy of safety first is not new to the Connellsville region, however recent it has been to the railroads; it has been the policy of the leading Connellsville coke operators for some years past; and they, too, have had the same experience complained of by the railroads.

The successful establishment of the rule of safety, the railroads will find, is only possible by persistent and unflagging effort. The rule must be popularized by patient explanations of its kindly purpose, and occasionally it must be enforced by exemplary punishment.

Once firmly established, and its wisdom thoroughly demonstrated, the rule will be practically self-sustaining.

PUBLIC BUILDINGS.

The Fayette county tuberculosis hospital is nearly ready for occupancy. It will afford shelter and comfort to unfortunate victims of the White Plague without danger of communicating the disease to other almshouse occupants.

Fayette county is progressing along the line of humanity. The insane asylum, the workhouse and the children's home will probably come in good time. Great improvements move slowly, but with the proper public spirit they do move.

There is no time like the present to build Fayette county's public buildings.

Uniontown enterprise has asserted itself. The Town Council will purchase an auto fire truck, and in order to go Connellsville just one better it is proposed to buy an auto patrol wagon. Mud Island led the way and we are pleased to see Bersontown follow, as usual. It is probable, however, that Connellsville does not need an auto patrol wagon as badly as Uniontown.

The unchanged management of the Baltimore & Ohio railroad indicates that President Willard's progressive policies have been approved by the stockholders.

The Democrats reported having spent $4,700, nearly $1,000 of which they didn't have, which means that Chairman Sterling put up the money. That was kind in the Chairman, but perhaps the Pork Bar'l will pay.

The automobile is performing some tragic antics these joyous fall days.

Deer are reported in Washington county. Bull Moose were plenty in that county at the recent election but this is the first intimation we have had of the existence of deer.

Young Men's Christian Association instruction will be for railroaders as well as miners. This policy of educational expansion will have the hearty approval of all friends of the institution and of Greater Connellsville.

Judging from the number of hunters who are running around with balls in their legs this must be the open calf season.

Bugs are essential to frog culture. Flies ought to do quite as well. Why not raise frogs and make them earn their keep by following the business of fly-swatting?

It would be interesting to know the grounds upon which the courts decided that a large Connellsville township taxpayer was not entitled to the cash discount when payment was tendered just as soon as a Tax Collector was provided to receive it.

The claim agents of the railroads exclaim with some heat that all men are liars. A saint is reported to have made the same remark while in wrath. We trust the claim agents will keep cool. There are still some undeniably truthful men in this wicked old world; for example, there are the claim agents and the editors.

Scottdale has the Billy Sunday fever.

The Connellsville coke brokers are not all out of business. Some of them are becoming operators.

The powder blast should never be taken on faith.

The brass-thieving industry seems difficult to break up, but if the jail holds out perhaps the car shortage will be relieved.

West Penn expansion is edging toward Morgantown.

We will not accuse some of our contemporaries with stealing brass. While they seem to have more than their share, they may have come by it honestly.

The Western Maryland fossil-find was along the railroad not on it.

Abe Martin.

Be it ever so mortgaged ther's no place like home.

Th' pen is mightier than th' sword, unless it's a pustoffice pen.

CLASSIFIED ADVERTISEMENTS

One Cent a Word.

Wanted.

WANTED—YOU TO ADVERTISE IN our classified columns.

WANTED—A LADY COOK AT BALTIMORE HOUSE. 19novtfd

WANTED—COAL MINERS. APPLY PEERLESS CONNELLSVIVLLE COKE CO., Alverton, Pa. 9novtfd

WANTED—LABORERS AND CARpenters at West Penn Railways main power station, Connellsville. 19novtfd

WANTED — TINNERS. EXPERIenced men. Good wages. E. L. SITTLER & CO., Uniontown, Pa. Bell Phone 1008. 18novt2td

WANTED—MALE STENOGRAPHER for general office work. Office located in Uniontown, Pa. Address STENOGRAPHER, care The Courier. 20novtfd

WANTED—AT THE OLIVER COKE plants Nos. 1, 2, 3, coal miners and coke drawers. Apply to foreman of the respective plants. 8nuytfd

For Rent.

FOR RENT—HOUSES. J. A. MASON, Second National Bank building. 8octtf

FOR RENT — THREE ROOMS, second floor, 109 SIXTH ST., West Side. 19nov6td*

FOR RENT—THREE UNFURNISHrooms, 409 E. WASHINGTON AVENUE. 19nov6td*

FOR RENT—APARTMENTS WITH every convenience. ROBINSON AND COUGHANOUR. 15novtfd

FOR RENT—ONE FOUR ROOM flat, and one furnished front room. Inquire 511 S PITTSBURG ST. 19nov3td

FOR RENT—MODERN SIX ROOM house, 810 Sycamore street. Inquire J. S. DETWILER, Irwin, Pa. 31octtfd

FOR RENT—FURNISHED ROOMS for light housekeeping, 303 S EIGHTH STREET, West Side. 19nov2td*

FOR RENT—TWO FURNISHED rooms for light housekeeping with all conveniences, 203 CRAWFORD AVE. 20nov3td

FOR RENT—FIVE ROOMED HOUSE with bath, on Trump avenue. CONNELLSVILLE CONSTRUCTION CO. 19nov3td

FOR RENT—FURNISHED ROOM with bath and phone, 127 S PITTSBURG STREET, Arlington Apartments 14novtfd

FOR RENT—FOUR ROOM FLAT with bath, corner Main and Sixth streets, West Side. Inquire FLORENCE SMUTZ. 9novtfd

FOR RENT—BEST LOCATED SIX room house. Situated rear of Library. Apply RENDINES, 217 Carnegie avenue. 19novtfd

FOR RENT—FURNISHED ROOMS Hot air heat and bath. Inquire 236½ EAST APPLE STREET. Tri-State Phone 272-Y. 19nov3td

FOR RENT—NEW FIVE ROOM home with bath, hot air furnace, etc Rent $18.00. O. S. GETTYS, 115 S Pittsburg street. 20nov3td

FOR RENT—SIX ROOM HOUSE with bath, corner Patterson avenue and Aetna street. Inquire PAUL B. DICK 311 Title & Trust Bldg. 18novtfd

FOR RENT—BRICK HOUSE, FIRST street, South Connellsville. Four rooms and cemented cellar; natural gas, electric light and city water. Rent, $8 per month. Inquire of H. P. SNYDER, Courier Office.

For Sale.

FOR SALE—9 ROOM HOUSE. INquire at STADER'S LIVERY. 19nov2td*

FOR SALE—PIGS. FINE FOR Thanksgiving roast. JAY DAVIS R. F. D. 36. Bell Phone. 14nov6td

FOR SALE—FLORIDA MAGAZINE house heating boiler, good as new F. T. EVANS, Connellsville, Pa. 15novtfd

FOR SALE — THOROUGHBRED barred Plymouth Rock pullets, 4 to 5½ pounds at $1.25 each. WM. W MURRIE, Bell Phone 511. 20nov3td

FOR SALE — 8% GUARANTEED from the start, write or call for particulars. OZARK FRUIT & LAND CO., Magee Building, Block 401 Pittsburg Pa. 18novt6tod

Lost.

LOST—CHILD'S GRAY CHINCHILLA fur piece. Reward if returned to 406 E. CEDAR. Bell Phone 327-W. 20novtfd*

LOST—BLACK AND WHITE HUNTing dog with right ear clipped and shot in left ear. Reward for information leading to return of same WILLIAM GANSLER, Box 232, Monessen, Pa. 20nov2td*

Legal Notice.

NOTICE IS HEREBY GIVEN, PURsuant to a requirement of the Act of Assembly of the Commonwealth of Pennsylvania, entitled, "An Act to provide for licensing and regulating private banking in the Commonwealth of Pennsylvania; and providing penalties for the violation thereof," approved the 19th day of June, 1911, that Armin Kuffler has made application to the State Treasurer, Secretary of the Commonwealth and the Commissioner of Banking constituting a Board for licensing and regulating private banking in the Commonwealth of Pennsylvania, for a license to do business at Fairchance, in Fayette county, the character of such business being Foreign Remittances and General Banking. WILLIAM H. SMITH, Commissioner of Banking. Harrisburg, November 12, 1912. 13-20-27nov

NOW READY

Yough Brewing Company's celebrated

Sparkling and Cream Ale

On tap and in bottles at all the leading hotels.

Wherever Men Gather

Whether at the Office, the Club, or in the Home

Frequently, the most interesting side of the conversation is "Where Good Clothes Can Be Bought."

We have convinced men that our Clothing Department is the best place to buy their clothes.

If you seek distinction in dress; if you look for good tailoring; if you examine the cloths carefully; if you think of a number of other things—no matter which point is the most important to you—our clothes cover it.

We will show you, if you will but give us the opportunity.

Suits $15 to $45
Overcoats $15 to $50

Joseph Horne Co.

PITTSBURGH

High Top Boots

For Ladies, $3.00, $3.50, $4.00, $5.00.
Fer Men, $4.50, $5.00, $6.00, $9.00.

For Misses and Children

$1.50, $1.75, $2.00, $2.50, $3.00, $3.50.

For Boys

$2.00, $2.25, $2.50, $3.00, $3.50.

Selling of High Tops is now on. We have them from small size 3-in. infants at $1.50 to a Waterproof Walk-Over 18-in. Boot at $9.00.

Our lines are complete. The very best makes to select from and prices the lowest that they can possibly be sold. We want you to see them before you buy. See our windows for display.

Downs' Shoe Store

SCHOOL SHOES

The rough and tumble games of school life require the best of Shoes for Boys and Girls.

A general impression exists that this is the best place to buy School Shoes.

It's a right impression, too!

Nothing but the best leathers in soles and uppers go into our School Shoes.

High cut or regular heights. Black or Tan.

No sensational price announcements, but the best Shoes at reasonable prices, always.

HOOPER & LONG,

104 West Main Street.

IF YOU WANT

Anything, Have Anything for Sale or Rent, Try Our Classified Ads at One Cent a Word. They Bring the Results.

Are You Aware that for More than 30 Years We Have Been the

Leading Carpet Store

In this vicinity and that our value-giving power has steadily increased in full proportion to our reputation as the Store for "The Best in Quality."

And for this reason we want you to visit this store. We want you to compare price and quality today with the price and quality of floor coverings in years gone by. Unlike most stores you will find our stocks free from cheap and inferior goods that are made to sell at tempting figures to those who are not judges of quality. You will also notice a marked improvement in design and richness of colorings, as our goods are purchased only from reliable manufacturers and every rug or carpet put out by us means long service and continued satisfaction to the purchaser. If you are thinking of floor coverings and expect to purchase within the next two or three months, it will be much to your advantage to give us a call.

BUTTERICK PATTERNS, Fashions, The Delineator, Etc., for December Now Here.

INFANT-WINTER-WEAR

A strong demand for these goods just now. These are a necessity and every baby must be warmly clad. A good line of Infant's and Children's Sweaters, Leggings, Caps, Bonnets, Mits, Booties and Stockings. "M" Underwear, Dresses, Petticoats, Flannels, Eiderdown, Stork and Rubber Goods, Silk Falls, Sleeping Pants, Etc. In fact everything that baby might want will be found here at the store that looks after the babies. Prices very reasonable.

NEWEST IN NECKWEAR.

It has often been said by customers in this store that Dunn's neckweaor is the prettiest in town. This is the result of careful and intelligent buying—selecting the best numbers from the best lines on the market and always showing the newest. Right at present you will find a great assortment of lace collars and sets, jabots, fancy collars of all kind, bows, novelties, etc., marked at prices that will make the outlay unnoticeable.

E. DUNN

N. PITTSBURG St. CONNELLSVILLE.

FULL SPEED AHEAD

THE BUSIEST DAYS OF THE YEAR

The Union Supply Company stores are now having the busiest days of the year; they are pushing ahead at full speed, and we are arranging for a continuance of big business until after Christmas. The cold weather is making a great demand for all sorts of winter goods. The great piles or quantities of winter underwear, hosiery, sweaters, and such other winter garments that we are selling daily, and the great quantities of the same lines that are coming in daily are really enormous. But the object in talking about them here, is to impress you with the fact that we have the right kind of goods, and they are being sold at reasonable prices. Otherwise we would not have this big trade, and further we want to induce you to come to our store for these lines. We have the best 50c garment in underwear in the market. We have sweaters of all colors, all sizes from 50c to $5.00. We have all kinds of gloves; woolen in fancy colors, leather of all sorts and prices, short glove or with the gauntlet. We have the buck mitts and gloves; the old fashioned kind; never rip. We want you to look at these goods, and look further through our general line of furnishings for men, women, boys and children. They are the most complete stocks you can find in any store in the coke region. We also want to call attention to our very handsome winter coats for women and girls, and for small children. Goods manufactured especially for us and sold to you at the very lowest price that can be quoted.

We Expect to Have Many Bargain Sales for Women During the Next Month

Daily, our stores will have some new attraction. One day it will be millinery; next day perhaps coats for women and children. Then we will change to dress goods likely; then likely a remnant day. Now if you will watch the stores; watch the sales they are daily advertising, and are prepared to take advantage of the numerous bargains, it is going to be a great money saving to you. Many remnants are accumulating always in large stocks. We cannot afford to keep them and our plan is to sell them out at one-half the original regular price. They often consist of short ends of dress goods, white goods, lace goods or perhaps ginghams, or some other wash goods. Then it may be some odds and ends in skirts, shirt waists or some other useful garment. Watch the bargain sales; you cannot afford to miss them. It is a good opportunity to buy goods for Christmas gifts, but a better opportunity to buy goods you actually need daily; first-class in quality and much less than actual value.

UNION SUPPLY CO.

63 LARGE DEPARTMENT STORES,
Located in Fayette, Westmoreland & Allegheny Cos.

SIX NEPHEWS AS PALLBEARERS FOR MRS JOHN MARSH

Same Ones Will Do the Same Last Honors for Grandmother,

MRS. GEO. L. GRAFT, ON FRIDAY

W. C. T. U. Franchise Meeting Had a Large Attendance Last Evening—J. Frank Hadley Next Attraction of Y. M. C. A. Course; Other Notes.

Special to The Courier.

SCOTTDALE, Nov. 20.—The funeral of Mrs. George L. Graft, who died yesterday at her home a mile west of Scottdale, will be held on Friday afternoon at 2 o'clock, from the late residence, with burial in the Scottdale Cemetery. The funeral services for her daughter, Mrs. Minnie Mae Marsh, wife of John R. Marsh, of near the White school house, were held yesterday afternoon from the late home and were largely attended. The mother who had been very ill for some weeks, did not know that her daughter had died in the hospital on Saturday evening.

The Rev. C. W. Hendrickson, pastor of the Scottdale United Brethren Church, was the minister and J. I. Murphy, the undertaker. Six nephews of Mrs. Marsh were the pallbearers, and these six will also be the pallbearers for their grandmother on Friday, she having chosen them when she felt that her death was imminent.

GOT SOME GAME

Henry Shirley and son William, have returned from a few day's hunting at Somerfield, where they killed 23 rabbits and two pheasants.

TO HOSPITAL

Miss Jane Parker went to Pittsburg today to enter the West Penn Hospital, to teach domestic science in that institution, to the staff of nurses.

BROUGHT HOME.

Miss Raiphaletta Koch, daughter of Mr. and Mrs. O. P. Koch, has been brought home from a Pittsburg hospital, where she was under treatment of Dr. David Silver, for an injury of the knee. Miss Koch's limb is encased in a cast and it is believed that a cure will be effected.

NEXT ATTRACTION.

The next attraction on the Y. M. C. A. Lecture and Entertainment course will be on December 3, when J. Frank Hanley will be here to lecture. Former Governor Hanley had appeared on the local platform previously and will be a strong drawing card in the association course.

JEWELRY EXHIBIT

Miss Krouse of Pitsburg, is giving an interesting and beautiful exhibit of handsome jewelry in the Reid building, which is attracting much attention among the lovers of artistic work in town.

FRANCHISE MEETING

The W. C. T. U. met at the home of Mrs. D L. Sherrick last evening and the subject was "The Franchise," under leadership of Mrs. Mae Garber, county superintendent of this department. The Thanksgiving box for the Children's Home will be sent from the home of Mrs. Charles D. Reid this week. The union will hold their annual Pie Social at the home of Mrs. Charles W. Stauffer on Market street Thursday evening, December 12. Mrs. Garber had a most interesting program last evening, and the fact that with the last election four more states declared for woman's suffrage was taken as a hopeful sign of the progress of the idea of equal suffrage.

MEDICINE CHEST FOR ONLY 25 CENTS

With It You Can Instantly Stop Pain Caused by Burns, Scalds, Cuts and Bruises.

A jar of San Cura Ointment costs but 25 cents and if it doesn't do everything this newspaper article says it will do Graham & Company, Connellsville, and S. A. Lowe & Company, Scottdale, will give you your money back.

It cures bleeding, itching and protruding piles; it cures and heals chronic, running and fever sores no matter how stubborn or hopeless. It is an antiseptic ointment that begins to draw out all poison the minute it is applied.

It's the finest remedy ever compounded for boils, carbuncles, ulcers, eczema, salt rheum, tetter, chilblains, chapped hands or face. Price only 25 and 50 cents a jar. For the baby, for rough, tender skin and to quickly acquire a fine complexion use San Cura Soap (25 cents). Thompson Medical Co., Titusville, Pa.—Advertisement.

MT. PLEASANT.

MT. PLEASANT, Nov. 20.—Since the United Brethren congregation has been holding church services in the Grand Opera House no communion services have been held. The First Baptist congregation have offered their church and on Sunday, December 15th at 2.30 o'clock in the afternoon communion and membership service will be held. A preparatory service will be held on Friday evening, December 13th, in the Baptist church.

Mr. and Mrs. William Brinkley of Youngwood, were callers in town yesterday.

Miss Inez Miller of Uniontown is visiting friends here.

Mrs. Arthur Page and son Merritt, of Bitner, are visiting the former's parents, Mr. and Mrs. M. A. King.

W. L. Stevens of Pittsburg, was a caller in town yesterday.

The Ladies' Aid Society of the First Brethren Church cleared $25.45 at their oyster supper at the home of Mrs. Frank Eicher on Diamond street.

The Rev. Jennings, pastor of the First Brethren Church, is in Ohio holding evangelistic meetings.

The local W. C. T. U. will not go to Youngwood until Tuesday evening the 26th, instead of tonight. A better program will be arranged and the ladies will leave here on the 6 o'clock car as scheduled.

Anthony Hess, who is married and lives in the West End of town, was arrested by Constables J. G. Thompson and James Ellis, charged with stealing picks at Rainey mines, by Michael Ricci, of Washington street. The case was continued before Justice Rhodes last evening.

Frank Shinosky, of Standard shaft, who was arrested by Constables Thompson and Ellis, charged with assault and battery, paid the costs when the case was settled before Justice Rhodes last evening.

A letter from Mrs. Cecelia Hont, of Shadeland, Pa., who formerly resided on Eagle street, states that her daughter, Miss Gertrude and Forrest Best, of Knox, Pa., are married.

John H. Harman of Uniontown, met with the Board of Trustees of the United Brethren Church last evening at a meeting held at the office of M. A. King.

J. F. Patton of Williamsport, was a caller in town yesterday.

PAPE'S DIAPEPSIN ENDS INDIGESTION

Time It! No Sour, Gassy Stomach or Dyspepsia in Five Minutes.

You don't want a slow remedy when your stomach is bad—or an uncertain one—or a harmful one—your stomach is too valuable; you mustn't injure it with drastic drugs.

Pape's Diapepsin is noted for its speed in giving relief; it's harmless; its certain unfailing action in regulating sick, sour, gassy stomachs. Its millions of cures in indigestion, dyspepsia, gastritis and other stomach trouble has made it famous the world over.

Keep this perfect stomach doctor in your home—keep it handy—get a large fifty-cent case from any drug store and then if anyone should eat something which doesn't agree with them; if what they eat lays like lead, ferments and sours and forms gas; causes headache, dizziness and nausea; eructations of acid and undigested food—remember as soon as Pape's Diapepsin comes in contact with the stomach all such distress vanishes. Its promptness, certainty and ease in overcoming the worst stomach disorders is a revelation to those who try it.—Advertisement.

DAWSON.

DAWSON, Nov. 20.—Mrs. H. C. Rush and daughter, Miss Marguerite, were Connellsville shoppers, Saturday.

Messrs. Hugh Averills and Vernon Hughes of Dubois, are here the guests of friends for a few days.

Mrs. R. Hill of Scottdale, was the guest of her sister, Mrs. Roy Rist, Saturday.

Mrs. Robert Hughes was hostess at a dinner at her home yesterday in honor of out of town guests.

Mr. and Mrs. James Laughrey were Pittsburg shoppers, Friday.

Mrs. Anna E. Rush and daughters, Mrs. Stanley Parsons and Mrs. Clark Newcomer, of Uniontown, were Pittsburg callers, yesterday.

Mrs. Isaac Bush and daughter, Mrs. John Durbin were Connellsville shoppers, Saturday.

Misses Irene Lewis and Marjorie Ballom of Dickerson Run, were callers here, Saturday evening.

Mrs. Howard Lohm, Misses Mary Mong, Luella and Melissa Gibson were Connellsville shoppers, Saturday.

Miss Sarah U. Price was hostess at a well-appointed eight course dinner at her home, Friday evening, November 15. Covers were laid for 16. A pretty color scheme of pink and white was cleverly carried out. Pink roses were the flowers used. The dainty hand-painted place cards added much beauty to the pretty table. Cards followed the dinner. Mrs. S. J. I. Morningstar won the prize, a beautiful hand-painted colonial candle stick and shade. Messrs Robert Morton and Roscoe Wright, of Connellsville, were among the out of town guests.

Classified ads one cent a word.

OHIOPYLE.

OHIOPYLE, Nov. 20.—L. C. Stewart had his household goods moved to Perryopolis Tuesday.

Dentist Cottom of Dawson, was transacting business in town, Tuesday.

Mrs. A. J. Jeffries of Sugar Loaf, was a shopper in Connellsville, Tuesday.

T. Kurtz left yesterday morning for Humbert.

Lewis Harbaugh and family of Bell Grove, had their household goods moved to Elizabeth. The family left Tuesday morning on Train No. 57.

Miss Grace Younkin of Confluence, is visiting Ohiopyle friends this week.

The Young Ladies' Class of the Methodist Episcopal church, Mrs. Jackson Wolfe, teacher met at the home of Miss Lucy Linderman, last evening.

Try our classified advertisements.

THINK THIS OVER.

Ask Yourself If Every Word of It Isn't True.

Who are the shrewdest, most successful men in Connellsville? Think the list over carefully—the capable, solid men of Connellsville. Where do they keep their money? At home? Not on your life. Only careless or foolish people keep their money at home, making it a bait for burglars, fuel for a fire or food for mice. Prudent men put their money in a bank where it is safe—where it earns more money—where neither fire nor burglars can get it. The First National of Connellsville pays 4 per cent. It's old and strong. Money deposited with it is absolutely safe. You can start an account with one dollar.—Adv.

Do You Want Help?

Try our classified ads. One cent a word. Results follow.

OPPORTUNITIES To Be Thankful for Occurring Daily at KOBACKER'S THE BIG STORE

The Store That Guarantees Its Advertising

Once again we have scored, this time we bring to you two immense purchases, one of beautiful New York Trimmed Pattern Hats, the other shapes, flowers and fancies, these were secured at such advantageous figures that tomorrow will witness the most remarkable Millinery Sales of the season.

$7.50 and even $10 Hats at $4.90.

Distinctive Hats in the very latest risian designs, trimmed with ostrich motifs, plumes and aigrettes. We have priced them at fully one-half their eastern values.

Children's Hats 98c

Several dozen of children's hats, real value from $1.50 to $2.00. Thanksgiving Sale price 98c

$5.00 and $6.50 and $7.50 Dress Hat Shapes $2.90.

15 dozen of the prettiest untrimmed shapes, hand blocked, silk velvets in black and colors. Shapes for women, Miss and young Miss in the most approved style fresh from the manufacturer who closed out his present stock preparatory to his inventory. $5.00, $6.50 and $7.50, at choice $2.90

Fine Feathers and Fancies 95c.

This lot includes aigrettes, pheasant tails and breast feathers, bought at a tremenrous reductoin. These were imported to retail at more than double the price. Choice during this Thanksgiving Sale 95c

TABLE DAMASKS

35c satin finish Table Damask, 62 inch widths, special, per yard..19c

TABLE SETS

Hemstitched Table Cloth and a dozen Napkins to match, $7.50 to $10.00. Values at $4.90, $6.50 and $7.50.

TABLE LINENS.

50c Table Damask, Splendid designs, beautiful satin finish 68 and 70 inches in width, special, per yard 39c

69c extra heavy Irish or Scotch Damask, full bleacher, 72 inch width, special, per yard,....53c

$1.25 Table Damask, 66 and 70 inch full bleached satin finish from one of the best Belfast makers, imported to sell at $1.25, special, per yard.....89c

Other linens ranging from 35c to $2.50 per yard.

SCOLLOPED TABLE SETS

Round Scalloped satin damask for round tables, $10 to $12 values, special at .....$7.90 and $9.75

LUNCH CLOTHS

Lunch cloths, plain and figured, all pure linen table damask in 30 inch, 36 inch and 54 inch, 50c, $1, $1.50, $2.00 and $2.50.

Napkins.

NAPKINS

20 dozen Napkins of good quality damask, $1.50 value at .$1.25

22x32 Napkins, $2.00 values at.....$1.65

24x24 Napkins, $3.50 values.....$2.50

Others up to $5.00 a dozen.

DECORATIVE LINENS

A most complete stock of decorative linen in Scarfs, Squares, and Matched Sets. Hand embroidered, Mexican Drawn Work. During the the Thanksgiving Sale at following prices:

50c values this sale 39c

$1.00 values, this sale.....79c

$2.00 values, this sale.....$1.48

2.50 values this sale $1.89

$5.00 values, this sale.....$3.98

COATS AT $10.

Some exceptional values are to be found in this group. All the wanted materials, chinchillas, cheviots, fancy mixtures, broad cloths and serges. Lots of the popular 48 inch Johnny Coats, as well as the full length styles, and values up to $15. Thanksgiving Sale price $10.00

WOMEN'S AND MISSES' COATS, $25 VALUES AT $18.

A saving of at least $7 for every woman who gets one of these elegant coats. A style variety that includes everything that most every woman or miss may want, velours, zibelines and chinchilla cloths, lined with guaranteed satin. Thanksgiving Sale Price $18.00

SALE OF SUITS AT $16.50 AND $24.75.

Carefully tailored, worth $22 and $30 will be sold during the Thanksgiving Sale at .....$16.50 and $24.75

IMPORTANT NEWS OF THE STORE BRIEFLY TOLD

With case after case of new toys and dolls being unloaded at the third floor, there is evidence of a wonderful preparation for Toytown. Santa Clause is going to make this his main stopping off point. Opening date will be announced soon.

DID YOU EVER

Stop to consider what delightful Xmas gifts fine hand embroidered gowns, combinations or corset covers would make or a natural linen table runner, cushion or centerpiece to match or pure linen towels, dresser scarfs and pin cushions to match, all hand embroidered. Another big line of all those stamped goods just arrived in our extensive Art Needlework Department so conveniently located on the main floor. Also a full line of package goods such as work bags, cushions and centerpieces. Complete, 25c and 50 c.

A DOMESTIC SEWING MACHINE.

Would easily solve the problem of what to give her—nothing more useful. Here at half of what installment stores get for inferion makes.

COATS—MORE NEW MODELS—LOW PRICES

For this week we have added many new models to our already splendid stock of new coats and all these are priced at the Thanksgiving Sale prices of $10 and $18, so as to command the interest of every woman who knows about the superior quality of the coats we handle—a detailed description was published in our full page ad Friday. Here for a few prices.

The home builder with the best loan contract, oldest, largest and strongest in the city. See Alex. B. Hood, Secretary.—Adv.

MEYERSDALE.

MEYERSDALE, Nov. 20.—G. L. Heisel, factory inspector, was in town yesterday looking after the duties of his position.

G. W. Hetzel of Redford, was calling upon friends here yesterday.

B. F. Hanna of Rockwood, was transacting business here yesterday and today.

K. M. Smith of Cumberland, Md., and A. G. Colvin of Huntingdon, were among the out-of-town business visitors yesterday.

W. J. Vought of Elk Lick, was a Meyersdale visitor yesterday.

Miss Agnes Shannon left on Train No. 15 yesterday afternoon to spend several days with relatives and friends at Uniontown.

The Rev. E. S. Hassler, pastor of St. Paul (Wilhelm) church, Keim, Pa., was a visitor to Meyersdale yesterday.

Last night Miss Margaret Silver and Eugene Naugle were united in marriage at the home of the bride's parents, Mr. and Mrs. W. W. Stiver, Keystone Hotel, South Side, by the Rev. George Avery Neeld, pastor of the First Methodist Episcopal church. The bride is a well known young lady in local social circles and the groom, who is the only son of Postmaster and Mrs. J. F. Naugle, has served as one of the regular clerks in the postoffice ever since his father's appointment to that position. The couple will reside at the Keystone Hotel.

STAR JUNCTION.

STAR JUNCTION, Nov. 20.—A. Taylor, of Scottdale, was a caller in town yesterday.

Mr. and Mrs. John Thompson have returned home, after a few days' absence visiting friends in McKeesport.

H. M. McDonald and Thomas Zimmerman of Dawson, were business callers in town today.

Mrs. Charles Myers and Mrs. George Murphy were visitors in McKeesport today.

Archie Smith was a caller in Connellsville today.

Edward Reed has returned to Star Junction, after a few days' absence.

Every person is invited to participate in the Democratic celebration to be held in Perryopolis. Wednesday night.

One Cent a Word

for classified advertisements. Try them

ECZEMA ON HANDS ITCHED AND PAINED

In Pimples and Blotches. Lost Sleep. Could Not Put Hands in Water. Swollen. Fingers Stiff. Cuticura Remedies Healed Hands.

Violet Hill, York, Pa.—"My hands were sore with eczema over three years. The eczema broke out in pimples; it was in blotches. It itched and pained awfully, and caused me to lose much sleep at night on account of itching. I could not put my hands in water or do other work. My hands were very unpleasant to look at. They were swollen and full of matter and if I touched them at one place, the matter came out at another place. My fingers were stiff; I could hardly bend them. I treated for them and tried different kinds of patent medicine and nothing seemed to help. So my mother got some Cuticura Soap and Ointment. I only used one box of Cuticura Ointment, one cake of Cuticura Soap and two boxes of Cuticura Pills, which I only used two months, night and morning, till my hands were healed and now they are as good as ever before." (Signed) Miss Ada E. Shearer, Jan. 18, 1912.

If you wish a skin clear of pimples, blackheads and other annoying eruptions, hands soft and white, hair live and glossy, and scalp free from dandruff and itching, begin to-day the regular use of Cuticura Soap for the toilet, bath and shampoo, assisted by an occasional light application of Cuticura Ointment. Sold everywhere. Liberal sample of each mailed free, with 32-p. Skin Book. Address post-card "Cuticura, Dept. T, Boston."

Tender-faced men should use Cuticura Soap Shaving Stick, 25c. Sample free.

OBSTINATE CATARRH

cannot be corrected by local treatment; to arrest the flow of secretion you must remove the cause; this symptom is only one of nature's warnings of a run-down system.

Build your strength and vital forces with *SCOTT'S EMULSION;* it supplies the needed lime and concentrated fats; the glycerine soothes and heals the delicate organs; the emulsion nourishes the tissues and nerve centers *and makes red, active blood.*

Scott's Emulsion overcomes catarrh by compelling health and vigor.

Scott & Bowne, Bloomfield, N. J. 12-79

A HAT AND STOLE SET.

Charmeuse and chiffon velvet are combined in an effective way, as shown in this sketch.

The hat, a broad white felt, was bound with a black velvet fold and further ornamented with hand-made roses in natural color. The band around the hat, like the stole, is made of shirred silk and velvet in violet shades. There is an intermingling in the stole to which the velvet strips are sewed in herringbone style. The ends are finished with tassels.

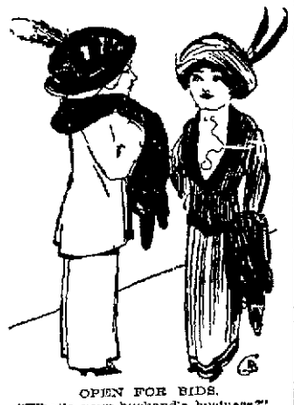

OPEN FOR BIDS.

"What's your husband's business?"
"Contractor."
"What line?"
"Debts."

DROPSY SO CALLED "INCURABLE CASES" OFTEN CURED. A great specialist will send a $3.75 Special Personal Treatment free as a trial. Four treatments in one. Hundreds cured of Swollen Ankles, Abdomen, Feet, Hands and Eyelids, Weak Heart, Smothering, Short Breath, at home after 3 to 20 doctors failed. 30 years experience. Immense practice, wonderful success. Send at once for $3.75 Free Dropsy Treatment, Book and Many Remarkable Cures in Your State. Describe your trouble. Relief first day. Address Dr. Franklin Miles, 577 to 587 Main St., Elkhart, Ind.

We Give the People What They Want That's Why We are Doing the Business

An up-to-date, made-to-measure Suit or Overcoat for $15. Think it over. We save you from $8.00 to $10.00 on every purchase and the people of Connellsville are realizing it more and more every day.

We are Proud of Our Work and invite you to come in and see some of the finished garments and you will then be convinced that what we say is true.

MADE TO MEASURE

$15 ALL SUITS ALL OVERCOATS $15

NO MORE NO LESS

Never before have the men of Connellsville had the opportunity of buying such high grade merchandise at the above price and they are taking advantage of it in a way that shows their appreciation.

Satisfied customers are our best advertisements. Let us make you one of them.

The Royal Woolen Mills Co.

"TAILORS TO ALL CLASSES."

109 E. Main Street, Connellsville, Pa.

27½ N. Potomac Street, Hagerstown, Md.

The only exclusive $15 Suit and Overcoat Store in the city.

A BLOOD MEDICINE WITHOUT ALCOHOL.

Recently it has been definitly proven by experiments on animals that alcohol lowers the germicidal power of the body and that alcohol paralyzes the white corpuscles of the blood and renders them unable to take up and destroy disease germs. Disease germs cause the death of over one-half of the human race.

A blood medicine, made entirely without alcohol, which is a pure glyceric extract of roots, such as Bloodroot, Queen's root, Golden Seal root, Mandrake and Stone root, has been extensively sold by druggists for the past forty years as Dr. Pierce's Golden Medical Discovery. The refreshing influence of this extract is like Nature's influence—the blood is bathed in the tonic which gives life to the blood—the vital fires of the body burn brighter and their increased activity consumes the tissue rubbish which has accumulated during the winter.

MRS. HEYES.

Dr. R. V. Pierce, the founder of the Invalids' Hotel and Surgical Institute, and a physician of large experience and practice, was the first to make up an ALTERATIVE EXTRACT OF roots, without a particle of alcohol or narcotic.

"It is with the greatest of pleasure, that I write to let you know of the great benefit I received from the use of your medicines and self-treatment at home," writes MRS. WM. HEYES, of Ladysmith, B.C. "I suffered for three years from a running sore. Consulted four doctors but they failed to mend or give relief. Finally I was told I was in consumption and would have to consult a specialist concerning my ear, that the dead bone must be cut out before the wound would heal. A kind friend advised me to write to Dr. Pierce, which I did, and after seven months' use of the treatment the sore is healed, and I enjoy better health than I ever did. I dressed the wound with Dr. Pierce's All-Healing Salve and took the 'Golden Medical Discovery' and 'Pleasant Pellets' for my troubles. I shall always recommend your medicines.

Dr. Pierce's Pleasant Pellets regulate liver and bowels.

Commercial Printing of all kinds Done at The Courier Job Printing Office.

Good Form

To the Visitor.

Here is a collection of "don'ts" which ought to be remembered and obeyed by those who are guests for the popular week end or a longer stay. Many girls wonder why they are not invited so constantly as other friends. They spend their time in wondering at Mary's good luck when in reality it is *Mary's* tact and consideration that have won her the admiration—and the invitation.

If you are a visitor there are certain points that should be printed in capitals under your "don't" department.

Don't ever make the mistake of usurping family privileges. For instance, don't give orders to the servants in the house and refrain from doing anything that will disrupt the scheme of the *home* in which *you* are visiting.

It is the duty of a visitor to be ready for everything. If breakfast is served at 8—and it is your place to find out the time for meals—you should not be late Nothing is more provoking to a hostess than to wait for a delinquent guest and to sit down before a cold meal. "Punctuality is the politeness of kings" and the hallmark of a lady and gentleman. *Don't fail in punctuality just because you cannot trace your family tree to William the Conqueror*

Don't be an undecided, spineless creature with no mind of your own. If you are asked if you wish white meat or dark meat, make a decision. This is only good form. If your hostess asks whether you prefer to go out to the theater or have a few guests at the house, don't be inexcusably irritating by saying "I don't care in the least. Whatever you say is perfectly agreeable ' Give your entertainer the privilege of doing the best for you

The desirable guest, however, exercises tact in her decision. The duties of a hostess are often fatiguing, especially if she must manage household affairs in conjunction with entertainment. No guest should overtax the physical strength of her hostess, nor should there be a disregard of the expenses entailed. Consider the purse of one who is not burdened with this world's goods

Do not expect to be entertained all day. Let your hostess have a few hours to herself. This can be arranged if you have letters to write or if you take a few walks alone.

Don't leave your room in disorder, and above all don't make your visit a big burden to the worker in the house, whether mistress or servant. If the former, you should offer to help in the little tasks about the home and undoubtedly you should care for your own room If there is a maid, you should hang up all clothing and care for your room so as to be no cause for a "notice' given to the head of the house on account of "too much company"

Don't monopolize the best chair, the best place in the room, just because you are politely offered them by your host

Act naturally, and don't forget that there are other beings in this world with their rights

And when you arrive home don't forget to send a little note of thanks to your entertainers.

Etiquette For Thanksgiving Dinners.

However much the custom of dining after 6 o'clock has grown in the social world, on Thanksgiving day fads are forgotten and the dinner is served by daylight—anywhere between 1 o'clock and 4 Hostesses who are entertaining house parties generally have a late breakfast, dinner in the midafternoon and a light supper served just before retiring

Whether your hostess be your mother or the greatest lady of fashion in the town, you must stand until she is seated at the table At formal dinners where the men escort the women into the dining room, the men must pull out the chairs of the women next to them and see that all the ladies are seated first Perhaps the best way to sit at a table is to choose that position which makes you comfortable. If your chair is too close to the table your elbows will stick into your next door neighbor while if you sit too far away your back must be crooked; hence pull your chair up to a comfortable distance from the table.

The habit of tucking a napkin under the collar or even at the top of the waistcoat is vulgar in the extreme If people eat properly, slowly, not gulping their food, it will be found sufficient to have a napkin in the lap simply to wipe the fingers on occasionally. A guest at a dinner does not fold his napkin, as it will not be used again. Napkins are folded only by members of a family when they must be used for another meal

Never allow a spoon to stand in a cup It is well to stir a cup of bouillon and sip it from the spoon to test its temperature The spoon should then be laid in the saucer and the bouillon tea or coffee drunk direct from the cup Soup is eaten from the side, not the tip of the spoon Soup should be taken up in the spoon in an outward motion, and the blowing of soup in the spoon is the height of bad manners. Very few vegetables are now eaten with a spoon Many of our smartest hostesses use them only for soft puddings and soups Even ice cream is now eaten with a small fork.

Rivals.

Lulu—You should get him to sign the pledge before you marry him. Baba—Why, he doesn't drink. Lulu—No, but he may be tempted to later.

Let Featherman's Furnish Your Dining Room

Before Thanksgiving and Get Your Dishes Free

With every purchase of goods amounting to $35.00 or over we shall give away a 31-piece set of dinner ware. There remains but a few days before Thanksgiving for you to make your selections. Don't wait another day.

Just LOOK at THIS The Small Sum of

$38.10

Terms of payment arranged to suit your convenience. Will place this entire set in your home NOW.

Surely You'll Not Let Such an Opportunity Pass;

This Sideboard is worth.....	$22.50	Our Special Price is.....	$15.75
The 6 Chairs are worth.....	$21.00	Our Special Price is.....	$12.60
The Table is worth.....	$14.50	Our Special Price is.....	$ 9.75
The 8-piece set is worth.....	$58.00	Our Special Price is.....	$38.10

An Actual Saving for You of $19.90.

The Sideboard is if strikingly handsome design. It has a large genuine beveled plate mirror; a high shelf extending the full width, supported by beautifully carved stanchions. The large base has a highly polished top and is fitted with two drawers for silverware, cutlery, etc., one large linen drawer and roomy double china cupboard with carved panel doors. The sideboard will be sold separately from the set if you wish it at our special price.... **$15.75**

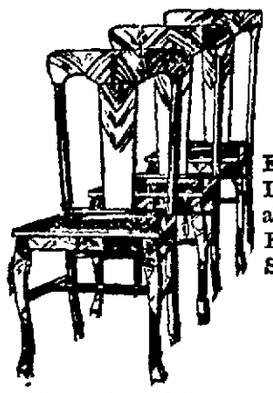

Each Piece Is Substantially Built of Fine Selected Solid Oak.

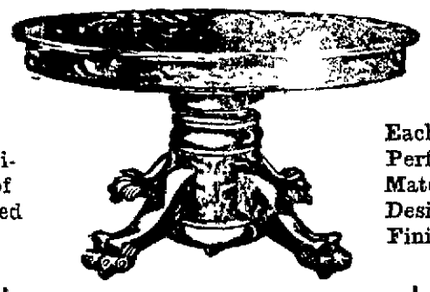

Each Piece Perfectly Matched In Design and Finish.

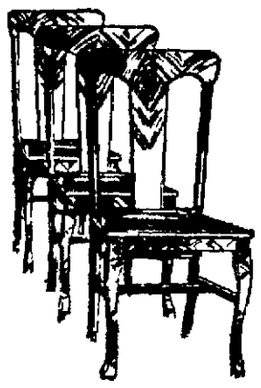

Some idea of the amazing value will be obtained when you consider the fact that these dining chairs have full box **Genuine Leather** seats. The set of six chairs for **$12.60**

This solid Oak Pedestal Dining Table is far superior in quality and finish to any table ever included in a set at anywhere near this low price and it is a stupendously great value at our special price of **$9.75**

Other stores ask more money for imitation oak dining chairs with imitation leather seats than we are asking you for Genuine Oak and Genuine Leather. Our price for the set of six is **$12.60**

AND DON'T FORGET A 31-PIECE SET OF DISHES FREE. OF COURSE YOU'LL DO BETTER AT

Featherman Furniture Company.

Direct Agent for All Steamship Lines

In both the Continental and Mediterranean service—Cabins and berths reserved.

Foreign money Orders, Letters of Credit and Travelers' Cheques issued

Foreign Money bought and sold.

Clerks speaking all languages give your business prompt and efficient attention.

THE FIRST NATIONAL BANK

"The Bank That Does Things for You"

129 WEST MAIN STREET, CONNELLSVILLE, PA.

4% on Savings. Resources $2,289,000.

Efficient Service and Courteous Treatment

Has enabled us, within the past year to double the number of our customers Quite a number of persons and societies, with surplus funds, who do not want to tie up their money subject to the rules of a regular 4% account, are taking advantage of our special 3% accounts.

If you are a customer at this bank you will always find us willing to extend any reasonable accommodation on satisfactory security.

Our Customers Always Receive the Preference.

If you have a little ready money it will pay you to open an account with us, become acquainted, and take advantage of our service.

The Colonial National Bank

CONNELLSVILLE, PA.

Corner Main and Pittsburg Streets.

4% Interest paid on Certificates and Time Deposits. Foreign Department equipped to give the best of service.

The Yough National Bank,

128 W. Main St, Connellsville, Pa.

Capital and Surplus.....$150,000
Total Resources.....$900,000

4% Interest Paid on Savings.

FOR THE HOME

You wish to own later on—are you saving money towards its purchase?

Begin by taking out a savings book at Our Savings Department today—save steadily, systematically, week by week and the cash you require to pay for a home will soon become a fact—not a theory!

Hundreds have thus become home owners—why not you?

4% Interest paid on savings.

Union National Bank, West Side, Connellsville, Pa.

4% Interest Paid on Savings Accounts.

SECOND NATIONAL BANK

Connellsville, Pa.

Safe Deposit Boxes in Steel Vaults for Rent.

"The Survival of the Fittest."

Acknowledged the most valuable medicine before the public—pure and effective is

Dr. Greene's Nervura

DR GREENE may be personally consulted at his office 9 West 14th St., New York, or by mail, free.

BOY HAS ARTIFICIAL JAWS.

Joints, Omitted by Nature, Are Provided by a Surgeon's Skill.

A *remarkable operation* was recently successfully performed at a Baltimore hospital on a fourteen-year-old boy who since birth had been unable to move his jaws and had been fed through a tube. His jaw bones were stiff, with no normal "hinges."

The surgeon cut through the solid mass of bone where the joint should have been and modeled upon the sections actual joints, such as nature ordinarily provides The child can now move his jaws normally.

Sadly Lacking.

"Did young Charlie Goldie call on you last night?" "Yes He calls almost every night." 'That sounds serious What sort of young man is he—pretty intelligent?" "Intelligent! Why sir he doesn't know enough to embrace an opportunity" — Cleveland Plain Dealer.

How Could She?

Student—I told you last night to wake me at 7 this morning Why the dickens didn't you do so? Landlady—Well, sir, at 7 o'clock you hadn't come home.—Fliegende Blatter.

COMPLETE $5.00 OUTFIT

SELF-SHAVING SET COUPON

PRESENTED BY THE

Daily Courier, November 20, 1912.

"YOU'LL NEVER NEED TO BUY ANOTHER BLADE"

Present the above coupon at this office, with five others of consecutive dates, and the cost amount of expense items named below, and get this Safety Outfit that has made self-shaving popular.

$5.00 VERY SHARP SHAVING OUTFIT

Ready to use, all complete, contains one Safety Razor, one quick stropper, one Genuine Horse Hide Strop, Six Sharp Steel Blades, one box Very Sharp Dressing, which applied to the strop a little at a time will keep the blades sharp forever. This complete self-shaving outfit makes shaving a pleasure at any and all times. Present Six Coupons with the cost amount of expense items which is only **89c**

By Mail on the Same Terms, but Include 6 Cents Additional for Postage.

PERRYOPOLIS

PERRYOPOLIS, Nov 20.—John Anderson and family of Bellevernon, spent Sunday with friends here.

Mrs Henry Smith has returned to her home at Waltersburg, after a visit to town friends

David McAllister of Monessen, spent Sunday with his family

William Harper has moved his family to Keister.

Mrs E. O Blair was a caller to Waltersburg on Monday.

Wednesday evening is Democratic night here A big turnout is asked for and a big time promised

Patronize those who advertise

There was no school in room No. 4 on Monday The teacher, Otis Chalfant, attended the funeral of his uncle, Clyde W. Wells

Do You Want Help?

Try our classified ads One cent a word Results follow.

Permanent and Reliable Doctors.

WEAK, WORN-OUT MEN NERVOUS and DISEASED.

My 25 years' experience in the treatment of Special Diseases is an assurance that in point of ability I am far in advance of any other Specialist in my line. I am a graduate and my diploma is on exhibition in my Consulting room

Men you who suffer from any disease or condition which like a vampire, is destroying your very life blood, your Nerve Fluid, and future happiness or if you have been disappointed in getting cured by others, then call and have a confidential interview with me I will examine you and give you an opinion based on a thorough professional knowledge of your case If incurable I will frankly tell you so If I accept your case for treatment I will tell you the time it will take to effect a permanent cure I make no misleading statements for the sake of getting a patient

Young Men, come to me with confidence I will give you fatherly advice about the present and future management of your condition or ailment

Blood Disease producing ulceration of the mouth and body rash falling out of the hair, etc, cured permanently all symptoms removed, with Prof Philich's chemically pure and improved formula, "606"

Weaknesses, drains and losses that sap your vim, vigor and vitality stopped at once and cured permanently

Vitality Restored If you lack in power and vitality, I will restore you to perfect manhood

Obstructions, burning or scalding of the urinary canal cured privately by my new method Discharges cured

Nervous Debility, due to indiscretions and overwork or to some organic disease permanently cured

Bladder and Kidney diseases which produce weak aching back, I have treated successfully for years

Varicocele and losses occurring in urine or at night stopped at once, wasted organs restored No cutting

All Diseases Treated (both sexes)—Patients studying this week cured ½ our regular rates

Dr. Barnes' Offices.

Established 5 Years

Dr Barnes Second National Bank Uniontown, Tuesdays, Thursdays, Saturdays and Sundays At 108 W Main St Connellsville, Mondays, Wednesdays and Fridays Hours, 9 A. M, to 8 P M

OB OB OB OB

BATTLEFIELD BRAVERY.

An Instance of Cool Courage in Face of Imminent Danger.

Perhaps few stories of battles so thoroughly illustrate cool bravery in the face of real danger as the little incident at a reconnoissance before the battle of Ulundi, of which Lord William Beresford was the hero

The British were almost led into a terrible trap and discovered the danger only just in time They turned to retreat and the Zulus poured in a volley which brought down the gray horse of a mounted infantryman His rider fell headforemost The rest thought both man and horse were killed at first, but the former soon struggled to his feet, with his face covered with blood and dazed with his fall

Lord William Beresford seeing what had happened, pulled up and, in the face of advancing hosts of yelling savages within easy range, quietly trotted back and told the man to mount behind him

With a cool courage scarcely second to Lord William's, the man refused noble fellow that he was preferring the certain sacrifice of his own life to the probability of destroying his preserver

The reply was admirable, terse and telling The savages swarmed closer and closer, bullets rattled around them The two who lingered were almost within reach of the assagais, and Lord William said

'Get up or I'll punch your head!"

The man obeyed, and rescuer and rescued escaped.—Pearson's Weekly.

Geographies to Blame.

Ask any hundred English men, women or children what is the name of the capital of Russia and every one of them will reply, "St. Petersburg" It may be a small matter, but in point of fact the proper name is "Petersburg' The English are the only folk who insist upon the "Saint" The city was founded by Peter the Great and is named after him It is quite true that Peter was one of the most extraordinary men that ever filled a throne, but no one would have been more astounded than himself at being dubbed a saint He neither lived nor died in the odor of sanctity, and it is hard to find out how it became the English fashion to miscall the splendid town he founded.—London Mail.

Men Who Have Made Marked Successes

started by saving a part of their income and depositing it in the Bank promptly. This is the surest way to prosperity. Why delay longer? Start an account with us now.

4% Interest Paid on Savings Accounts.

Title & Trust Company

of Western Penn'a.

Connellsville, Pa.

Oldest Savings Bank in Fayette County.

Capital and Surplus $425,000.00.

WE WILL MAIL YOU $1 for each set of False Teeth sent us. Highest prices paid for old Gold, Silver, old Watches, Broken Jewelry and Precious Stones MONEY SENT BY RETURN MAIL. Phila. Smelting & Refining Co. ESTABLISHED 20 YEARS 823 Chestnut St., Philadelphia, Pa.

TO DENTISTS

We will buy your Gold Fillings, Gold Scrap, and Platinum. Higest prices paid.

J. B. KURTZ,

NOTARY PUBLIC AND REAL ESTATE.

No. 3 South Meadow Lane.

Connellsville Pa.

JOHNSTON COAL CO.

Are ready to supply you with RUN OF MINE OR LUMP COAL

Call on either Phone.

Bell 523 Tri-State 150.

MOLLY McDONALD

A TALE OF THE FRONTIER

By RANDALL PARRISH

Author of "Keith of the Border," "My Lady of Doubt," "My Lady of the South," etc., etc.

Illustrations by Y. L. Barnes

COPYRIGHT 1912 BY A.C.McCLURG & CO.

CHAPTER XXIV.

In Pursuit.

The four men, heavily armed, and equipped for winter service, rode up the bank of the ravine to the irregularity of plain beyond. The trail, leading directly south into the solitudes, was easily followed, and Wasson, slightly in advance of the others, made no attempt to check his horse, content to lean forward, his keen eyes marking every sign. Scarcely a word was exchanged, since Hamlin had explained what had occurred as they crossed the river. Hardly less interested than the Sergeant, the sober-faced scout concentrated every energy on the pursuit, both men realizing the necessity of haste. Not only would the trail be difficult after they attained the sand belt, but, if snow fell, would be utterly blotted out. And the dull, murky sky threatened snow, the sharp wind having already veered to the northwest. All about stretched a dull, dead picture of desolation, a dun-colored plain, unrelieved by vegetation, matching the skies above, extending in every direction through weary leagues of dismal loneliness. The searching eye caught no relief from desolate sameness, drear monotony. Nowhere was there movement, or any semblance of life. Behind, the land was broken by ravines, but in every other direction it stretched level to the horizon, except that far off southward arose irregular ridges of sand, barren, ugly blotches, colorless, and forever changing formation under the beating of a ceaseless wind. It was desert, across which not even a snake crawled, and no wing of migrating bird beat the leaden sky above.

The marks of their horses' hoofs cutting sharply into the soil, told accurately the fugitives' rate of progress, and the pursuers swept forward with caution, anxious to spare their mounts and to keep out of vision themselves until nightfall. Their success depended largely on surprise, and the confidence of those ahead that they were unpursued. Wasson expressed the situation exactly, as the four halted a moment at an unexpectedly-discovered water-hole.

"I'd think this yere plain trail was some Injun trick, boys, if I didn't know the reason fur it. 'T ain't Injun nature, an' he's cock-sure that nobody's chasin' him yet. He's figurin' on two or three days' get-a-way, and so don't care a tinker's dam 'bout these yere marks. Once in the sand, an' thar won't be no trail anyhow. It's some kintry out thar, an' it would be like huntin' a needle in a haystack to try an' find them fellars after ter-night. This is my idea—we'll just mosey along slow, savin' the hosses an keepin' back out o' sight till dark. Them fellars ain't many hours ahead, an' are likely ter camp furst part of ther night anyhow. They'll feel safe onct hid in them sand hills, an' if they don't git no sight of us, most likely they won't even post no guard. That's when we want ter dig in the spurs. Ain't that about the right program, Sergeant?"

Burning with impatience as Hamlin was, fearful that every additional moment of delay might increase the girl's danger, he was yet soldier and plainsman enough to realize the wisdom of the old scout. There were at least four men in the party pursued, two of them Indian warriors, the two whites desperate characters. Without doubt they would put up a fierce fight, or, if warned in time, could easily scatter and disappear.

"Of course you are right, Sam," he replied promptly. "Only I am so afraid of what may happen to Miss Molly."

"Forget it. Thar's nuthin' goin' ter happen to her while the bunch is on the move. If that outfit was all Injun, or all white, maybe thar might. But the way it is they'll never agree on nuthin', 'cept how to git away. 'T ain't likely they ever meant ter kill the Major, 'er take the girl erlong. Them things just naturally happened, an' now they're scared stiff. It'll take a day er two for 'em to make up their minds what to do."

"What do you imagine they will decide, Sam?"

"Well, that's all guesswork. But I reckon I know what I'd do if I was in that sort 'o fix an' bein' chased fer murder an' robbery. I'd take the easy way; make for the nearest Injun village, an' leave the girl thar."

"You mean Black Kettle's camp?"

"I reckon; he's down thar on the Canadian somewhar. You kin bet those fellars know whar, an' that's what they're aimin' for, unless this yere Dupont has some hidin' out scheme of his own. Whar did you say he ranched?"

"Buffalo Creek."

"That's the same neighborhood; must 're been in cahoots with those red devils to have ever run cattle in thar. We've got to head 'em off afore they git down into that kintry, er we won't have no scalps to go back home with. Let's mosey erlong, boys."

The day grew dark and murky as they moved steadily forward, the wind blew cold from out the northwest, the heavy canopy of cloud settled lower in a frosty fog, which gradually obscured the landscape. This mist became so thick that the men could scarcely see a hundred yards in any direction, and Hamlin placed a pocket compass on his saddle-pommel. The trail was less distinct as they traversed a wide streak of alkali, but what few signs remained convinced Wasson that the fugitives were still together, and riding southward. Under concealment of the fog his previous caution relaxed, and he led the way at a steady trot, only occasionally drawing rein to make certain there was no division of the party ahead. The alkali powdered them from head to foot, clinging to the horses' hides, reddening and blinding the eyes, poisoning the lips dry and parched with thirst. The two troopers swore grimly, but the Sergeant and scout rode in silence, bent low over their pommels, eyes strained into the mist ahead. It was not yet dark when they rode in between the first sand-dunes, and Wasson, pulling his horse up short, checked the others with uplifted hand.

"Thar'll be a camp here soon," he said, swinging down from the saddle, and studying the ground. "The wind has 'bout blotted it all out, but you kin see yere back o' this ridge whar they turned in, an' they was walkin' their hosses. Gittin' pretty tired, I reckon. We might as well stop yere too, Sergeant, an' eat some cold grub. You two men spread her out, an' rub down the hosses, while Hamlin an' I poke about a bit. Better find out all we kin, 'Brick,' fore it gits dark."

He started forward on the faint trail, his rifle in the hollow of his arm, and the Sergeant ranged up beside him. The sand was to their ankles, and off the ridge summit the wind swirled the sharp grit into their faces.

"What's comin,' Sam; a storm?"

"Snow," answered the scout shortly, "a blizzard of it, er I lose my guess. 'Fore midnight yer won't be able ter see yer hand afore yer face. I've been out yere in them things afore, an' they're sure hell. If we don't git sight o' thet outfit mighty soon, 't ain't likely we ever will. I've been expectin' that wind to shift nor'east all day—then we'll got it." He got down on his knees, endeavoring to decipher some faint marks on the sand. "Two of 'em dismounted yere, an Injun an' a white—a big feller by his hoof prints—an' they went on leadin' their hosses. Goin' into camp, I reckon—sure, here's the spot now. Well, I'll be damned!"

Both men stood staring—under protection of a sand ridge was a little blackened space where some mesquite chips had been burned, and all about it freshly trampled sand, and slight

"Thar's Nothin' Goin' to Happen to Her While This Bunch is on the Move."

impressions where men had outstretched themselves. Almost at Wasson's feet fluttered a pink ribbon, and beyond the fire circle lay the body of a man, face up to the sky. It was Connors, a ghastly bullet hole between his eyes, one cheek caked black with blood. The Sergeant sprang across, and bent over the motionless form.

"Pockets turned inside out," he said, glancing back. "The poor devil!"

"Had quite a row here," returned the scout. "That stain over thar is blood, an' it never come from him, fer he died whar he fell. Most likely he shot furst, or used a knife. The girl's with 'em anyhow; I reckon this yere was her ribbon; that footprint is sure."

He stirred up the scattered ashes, and then passed over and looked at the dead man.

"What do yer think, Sergeant?"

"They stopped here to eat, maybe five hours ago," pushing the ashes about with his toe. "The fire has been out that long. Then they got into a quarrel—Connors and Dupont—for he was shot with a Colt '45;' no Injun ever did that. Then they struck out again with two led horses. I should say they were three or four hours ahead, traveling slow."

"Good enough," and Wasson patted his arm. "You're a plainsman all right, 'Brick:' You kin sure read signs. That's just 'bout the whole story, as I make it. Nuthin' fer us to do but snatch a bite an' go on. Our hosses 're fresher'n theirs. No sense our stoppin' to bury Connors; he ain't worth it, an' the birds'll take care 'o him. The outfit was still a headin' south—see!"

There could be no doubt of this, as the shelter of the sand ridge had preserved a plain trail, although a few yards beyond, the sweeping wind had already almost obliterated every sign of passage. The four men ate heartily of their cold provender, discussing the situation in a few brief sentences. Wasson argued that Dupont was heading for some Indian winter encampment, thinking to shift responsibility for the crime upon the savages, thus permitting him to return once more to civilization, but Hamlin clung to his original theory of a hide-out upon Dupont's old cattle-range, and that a purpose other than the mere robbery of McDonald was in view. All alike, however, were convinced that the fugitives were seeking the wild bluffs of the Canadian river for concealment.

It was not yet dark when they again picked up the trail, rode around the dead body of Connors, and pushed forward into the maze of sand. For an hour the advance was without incident, the scout in the lead not even dismounting, his keen eyes picking up the faint "sign" unerringly. Then darkness shut down, the lowering bank of clouds completely blotting the stars, although the white glisten of the sand under foot yielded a slight guidance. Up to this time there had been no deviation in direction, and now when the trail could be no longer distinguished, the little party decided on riding straight southward until they struck the Cimarron. An hour or two later the moon arose, hardly visible and yet brightening the cloud canopy, so that the riders could see each other and proceed more rapidly. Suddenly Wasson lifted his hand, and turned his face up to the sky.

"Snow," he announced soberly. "Thought I felt it afore, and the wind's changed."

Hamlin turned in the saddle, feeling already the sharp sting of snow pellets on his face. Before he could even answer the air was full of whiteness, a fierce gust of wind hurling the flying particles against them. In another instant they were in the very heart of the storm, almost hurled forward by the force of the wind, and blinded by the icy deluge. The pelting of the hail startled the horses, and in spite of every effort of the riders, they drifted to the right, tails to the storm. The swift change was magical. The sharp particles of icy snow seemed to swirl upon them from every direction, sucking their very breath, bewildering them, robbing them of all sense of direction. Within two minutes the men found it impossible to penetrate the wintry shroud except for a few feet ahead of them.

The Sergeant knew what it meant, for he had had experience of these plains storms before.

"Halt!" he cried, his voice barely audible in the blast. "Close up, men; come here to me—lively now! That you, Wade? Wasson; oh, all right, Sam. Here, pass that lariat back; now get a grip on it, every one of you, and hold to it for your lives. Let me take the lead, Sam; we'll have to run by compass. Now, then, are you ready?"

The lariat rope, tied to Hamlin's pommel, straightened out and was grasped desperately by the gloved hands of the men behind. The Sergeant, shading his eyes, half smothered in the blast, could see merely ill-defined shadows.

"All caught?"

The answers were inaudible.

"For the Lord's sake, speak up; answer now—Wasson."

"Here."

"Wade."

"Here."

"Carroll."

"Here."

"Good; now come on after me."

He drove his horse forward, head bent low over the compass, one arm flung up across his mouth to prevent inhaling the icy air. He felt the tug of the line; heard the labored breathing of the next horse behind, but saw nothing except that wall of swirling snow pellets hurled against him by a pitiless wind, fairly lacerating the flesh. It was freezing cold; already he felt numb, exhausted, heavy-eyed. The air seemed to penetrate his clothing, and prick the skin as with a thousand needles. The thought came that if he remained in the saddle he would freeze stiff. Again he turned, and sent the voice of command down the struggling line:

"Dismount; wind the rope around your pommels. Sam. How far is it to the Cimarron?"

"More'n twenty miles."

"All right! We've got to make it, boys," forcing a note of cheerfulness into his voice. "Hang on to the bit even if you drop. I may drift to the west, but that won't lose us much. Come on, now."

"Hamlin, let me break trail."

"We'll take it turn about, Sam. It'll be worse in an hour than it is now. All ready, boys."

Blinded by the sleet, staggering to the fierce pummelling of the wind, yet clinging desperately to his horse's bit, the Sergeant struggled forward in the swirl of the storm.

(To be Continued.)

THIS VERY SHARP OUTFIT

Presented TO EVERY MAN THAT READS THE Daily Courier

$5.00

on presentation of Six Coupons (printed elsewhere in this paper daily) and the cost amount of expense items as explained in the coupon.

An Ideal Gift for the Men Folk

Not only is it handy in your grip to use on every trip, but it's a genuine comfort at home—a good, quick, clean shave when you want it—without trouble, without worry, without cost—for all you have to furnish is the lather, we supply you with the outfit—complete: Razor, Stropper, Strop, Six Blades, and Strop Dressing that keeps your blades in condition FOREVER. (See Illustration.)

This Illustration Shows the Complete $5.00 Outfit.

"You'll Never Need to Buy Another Blade"

GRAHAM & CO. will furnish you with one 50c Brush and one 10c Cake of Shaving Soap for 42c

Beautiful Skin Easily Obtained.

Is your complexion muddy and pimply?

Are you afflicted with any form of skin trouble?

Then don't wait another day but go now and buy a jar of Hokara, the scientific remedy for skin diseases.

Hokara is greaseless and antiseptic and is so clean and pure that it will not even soil the linen when used on the body.

Guaranteed by A. A. Clark, local agent, to clear the complexion of all blemishes and to cure all skin troubles.

Money refunded if not satisfactory. Liberal jar, 25c, larger sizes 50c and $1.00.—Advertisement. 4

OB

Rheumatic Pains

are quickly relieved by an application of Sloan's Liniment. You don't need to rub—just lay on lightly. It penetrates at once to the seat of the trouble.

Here's Proof

Miss Elsie Manthey, 4229 Talman Ave., Chicago, Ill., writes.—"About two years ago my mother broke down with rheumatism. The doctors didn't do any good. My mother was persuaded to try Sloan's Liniment, and in three weeks was entirely well—and I believe she is cured forever."

Relief From Rheumatism

Miss H. E. Lindeleaf, Gilroy, Calif., writes.—"My mother has used one 50c. bottle of Sloan's Liniment, and although she is over 83 years of age, she has obtained great relief from her rheumatism."

Rheumatism Entirely Gone

Miss Evelyn Myer, of 1215 Wyoming St., Dayton, Ohio, writes:—"My mother was troubled with rheumatism and her friends advised her to get Sloan's Liniment and her rheumatism is entirely gone. At the same time the family was troubled with ring-worms—there were five ring-worms between my sisters and I and Sloan's Liniment cured every one of us in a week's time."

SLOAN'S LINIMENT

is the best remedy for neuralgia, sciatica, lumbago, chest pains, asthma, hay fever, croup, sore throat and sprains.

At all dealers. Price, 25c., 50c., and $1.00.

Sloan's Book on Horses, Cattle, Hogs and Poultry sent free. Address

Dr. EARL S. SLOAN, BOSTON, MASS.

The Workingman's Family Barber Shop

SOLICITS YOUR PATRONAGE.

R. VINCENT RENDINE, ST. JAMES HOTEL.

Self-Shavers' Accessories for Sale.

Somerset Court Records.

SOMERSET, Nov. 20.—The following deals in Somerset county real estate have been consummated during the last week:

Wilmore Coal Company to Gabriel Elias, Windber, $400; Gabriel Elias to Annie Gabriel, Windber, $1,00; Herman G. Cunningham to Edward L. Simpson, Somerset, $35; William Weimer to Ella Weimer, Summit township, $1.00; Aaron Shannon to William H. Weisel, Ursina, $3,300; Noah E. Yoder to John A. Opel, Elk Lick township, $5,000; Elmira Ravenscraft to Marshall Livengood (assignment), Larimer township, $1,133; Caroline Ross to Edgar G. Frame, Shade township, $1.00; Edgar G. Frame to Lovalhanna Coal & Coke Company, Shade township, $1.00; Mt. Tabor Lutheran Church to Quemahoning Branch Railroad, Garrett, $5,-000; John Niner to Zenas Holliday, Elk Lick township, $50; George McGarry to Frank S. Croyle, Somerset township, $6,500; George W. Hauger to Marry E. Bridigum, Milford township, $4,500; Somerset Coal Company to Albert E. Rayman, Somerset township, $10; Mary Goletzsky to Concetta Bartolominei, Windber, $1,-196; Jefferson Spangler to Abraham Brant, Stoyncreek township, $1.00; Walter L. R. Snyder to Jacob M. Glessner, Stonycreek township, $1,223; Katharine E. Darby to Connellsville & State Line Railroad, Rockwood, $125; Mary C. Kuhs to William Leighty, Meyersdale, $1,900; Milton J. Pritts and others to Excelsior Brick Company, Black township, $13,000; Harriet Bauman to George G. Bowman, Elk Lick township, $300; Boswell Improvement Company to C. R. Murphy, Boswell, $1.00; Charles E. Cook to Adam Pletcher, Somerset township, $125; Jacob S. Wiltrout to Charles H. Wiltrout, $1,200.

The will of William F. Shaffer, late of Somerset, was probated recently. He provided that his sons, Edward H. and Austin D. Shaffer, shall be allowed to purchase the lot of ground on which the marble works of W. F. Shaffer & Sons is located, for $1,000, and appoints them executors. The balance of his estate is to be divided equally among his children—Edward M., Austin D., Ella M., and Ira H. Shaffer. The will was dated August 17, 1910, and witnessed by Harry Menges and Frank Bird.

David Weller, late of Somerset township, bequeathed a farm of two acres to his widow, Sarah E. Weller. He directs that another farm of 150 acres shall be sold and $1,500 of the proceeds paid to Mrs. Weller. The balance of his estate is to be divided equally among his children, as follows: Bertha, wife of Malchus Dickey; Anna, wife of Harry H. Cupp, and Lloyd M. Weller. Sarah E. Weller and Lloyd M. Weller are appointed executors. The will was dated October 6, 1912, and witnessed by Charles E. Weller and Rose A. Adams.

Samuel J. Miller, late of Greenville township, left one-third of his estate to his widow, Annie Miller, the balance to be equally divided among his children, as follows: Ira, Marshall, William, Lutta, Alberta, Idella, Minerva, Alwilda Amanda, Edith and Asy. W. H. Baer is appointed executor. The will was dated October 26, 1912, and witnessed by Dr. F. E. Sims and W. H. Baer.

Samuel M. Saylor, late of Somerset township, made the following cash bequests: Carrie M. Lafferty, a daughter, $500; Board of Home Missions of the Reformed Church, $500; Mt. Zion Reformed Church, in Brothersvalley township, $100. He left a life interest in his estate to his widow, Caroline M. Saylor, at whose death the same shall be divided among his children, Peter S., John C., Frank, and Ord R. Saylor, and Mrs. Carrie Lafferty. Ex-Sheriff Edward Hoover is appointed testamentary guardian of Ord and Frank Saylor. Attorney A. G. Ray and Peter S. Saylor are named as executors. The will was dated January 25, 1910, and witnessed by W. Park Kooser and J. Watson Fresge.

Letters of administration have recently been issued as follows:

Charlotte Spangler, estate of Edward B. Spangler, late of Somerset. Bond $700.

L. W. DeLauter, estate of Julia A. De Lauter, late of Meyersdale. Bond $200.

Perry M. Weyand, estate of George W. Weyand, late of Jefferson township. Bond $2,000.

Classified Advertisements
Cost but one cent a word, and bring results. Try them.

BOOTH'S HYOMEI

Breathe it for Catarrh Physicians Prescribe it and Pharmacists Recommend it.

Quickly Clears Stuffed-Up Head and Stops Snuffing and Hawking.

In the morning, shortly after you awake, Dear reader, do you have to hawk and strain to get that stubborn piece of mucus out of your throat?

Get rid of catarrh now; it will grow worse as you grow older. One day of breathing pleasant, healing HYOMEI (pronounce it High-o-me) the guaranteed catarrh remedy will give you such wonderful relief that you will wonder why you doubted the statement that Booth's HYOMEI would end the most aggravating case of catarrh.

A hard rubber pocket inhaler and a bottle of HYOMEI and simple instructions for use is $1.00. This is called the HYOMEI outfit. If one bottle does not banish your catarrh, you can get another for only 50 cents. Thousands use it for coughs, cold and croup. Sold by A. A. Clarke and druggists everywhere.—Advertisement.

COKERS AGAIN HAND SEARS' BRAVES A LEMON—55 TO 24

Fourth Exhibition Game on Home Floor Results in Victory for Local Five.

Connellsville handed Uniontown a fourth defeat in exhibition basketball, last night, walloping them on the West Side floor by a 55 to 24 score.

Several hundred enthusiastic fans saw the "Cokers" run away from Andy Sears' "Braves." Each player on the local five had one or more goals from field. Steele led with six; Dark and Cavanaugh got four each, and Kummer three. Brady tossed two, and Brown, who substituted Kummer in the last few minutes of play, threw one basket. Boggio led the Uniontown crew with five shots from the floor. In throwing fouls Kummer had a perfect score of 12 out of 12 chances.

The score:

Connellsville—55.		Uniontown—24.
Kummer	forward	Boggio
Dark	forward	Ryan
Cavanaugh	center	Powell
Brady	guard	Sears
Steele	guard	O'Brien

Substitution—Brown for Kummer. Field goals—Kummer 3, Dark 4, Cavanaugh 4, Brady 2, Steele 6, Brown, Boggio 5, Ryan, Sears, O'Brien 2. Foul goals—Kummer 12 out of 12; Dark 1 out of 1; Sears 3 out of 7. Referee—Arthur Buttermore.

A Dime a Day.

Not much money, is it? More than likely you spend that amount every day for something you could just as well do without. But, perhaps, you don't know that a dime a day invested in the stock of the Fayette Building & Loan Association will amount, with interest, to $500 in ten years. Pretty respectable sum, isn't it? Distinctly worth having don't you think? Better see Geo. W. Stauffer, secretary, First National Bank, and make arrangements to put at least a dime a day into the Fayette.—Adv.

Jurors Who Have Been

summoned to serve as Grand and Petit Jurors for the first and second week of December term, 1912, will confer a favor and perhaps save themselves trouble and expense by signing and returning their cards immediately upon receipt of the same. An attachment will be issued for all jurors who do not report promptly upon the day for which they were summoned. Sign and return your cards promptly. Mart A. Kiefer, Sheriff.—Advertisement.

COMFORTING WORDS.

Many a Connellsville Household Will Find Them So.

To have the pains and aches of a bad back removed—to be entirely free from annoying, dangerous urinary disorders, is enough to make any kidney sufferer grateful. The following advice of one who has suffered will prove comforting words to hundreds of Connellsville readers.

P. M. Beachtell, 209 E. Fairview Ave., Connellsville, Pa., says: "I suffered from rheumatic pain and lameness across my back, and the passages of the kidney secretions were irregular. Doan's Kidney Pills acted promptly and the relief was permanent. This remedy has been used by others of our family for backache and kidney trouble with good results. I have recommended Doan's Kidney Pills often, and in each case that has come to my knowledge where they have been used, the result has always been prompt relief."

For sale by all dealers. Price 50 cents. Foster-Milburn Co., Buffalo, New York, sole agents for the United States.

Remember the name—Doan's—and take no other.—Advertisement. 3

New Justice in Westmoreland.

A justice of the peace has been named in Westmoreland in the person of Charles D. Fausold, Unity township.

IF YOU HAD A NECK AS LONG AS THIS FELLOW AND HAD SORE THROAT ALL THE WAY DOWN TONSILINE WOULD QUICKLY CURE IT. 25c. and 50c. Hospital Size $1. ALL DRUGGISTS.

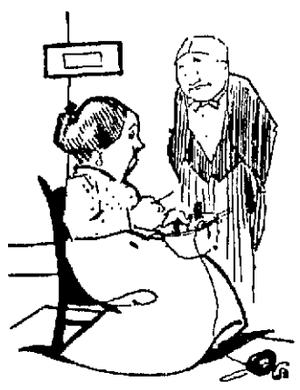

THEN HE'D GET HIS.

Wifey—Henry, what punishment should be meted out to a man who proposes to a woman and then refuses to marry her? Hubby—He should be compelled to marry her.

BIG G Cures in 1 to 5 days Gonorrhoea and Gleet. Contains no poison and may be used full strength absolutely without fear. Guaranteed not to stricture. Prevents contagion. WHY NOT CURE YOURSELF? At Druggists, or we ship express prepaid upon receipt of $1. Full particulars mailed on request. THE EVANS CHEMICAL CO., Cincinnati, O.

AT THE THEATRES.

THE SOISSON.

O'BRIEN'S MINSTRELS TONIGHT.

Not since the palmy days of Haverly has any minstrel organization promised as many inviting features as the Neil O'Brien American Minstrels which will be the attraction at the Soisson Theatre tonight, with a program as full of good things as the Christmas stocking. Mr. O'Brien and his merry minstrel band are awaited with much pleasurable anticipation by local minstrel fans who easily recognize in the amusements the promise of a brilliant entertainment. The star, Neil O'Brien is probably the best known and one of the most popular "minstrel men" in America. His methods of entertaining an audience are always clean, intelligent and wholesome. No one has a better understanding of what a

NEIL O'BRIEN.

minstrel performance really should be than Neil O'Brien, and now that he is at the head of his own company, ideas which have possessed him for many years have the opportunity for being materialized with the result that the Neil O'Brien minstrels this season is said to come very close to being an ideal organization. Manager Oscar Hodge has provided an ensemble of minstrel favorites and special features of extraordinary worth.

Eddie Mazier, Pete Detzel, Major Nowak and John Burke form the principal comedy support to Mr. O'Brien. The star vocalists include singers who are recognized as leading favorites of the semi-circle headed by Wm. Thompson the renowned lyric baritone, Al. Fontaine, basso; Jack McShane, tenor; Wm. H. Hallett, baritone; Georgie Hagen, the boy soprano and Walter Lindsay, tenor. There is also a singing and dancing chorus of twenty, an orchestra of eighteen and two brass bands, two car loads of brand new and magnificent scenery, and all other accessories of an equal scale of bigness.

LITTLE WOMEN.

The Gazette-Times says: "Little Women" as Miss De Forest, Miss Bonstelle, Mr. Brady and the acting company at the Alvin gave it to us last night is more beautiful than the mechanical thing we call a play. Its appeal is to qualities of heart and mind infinitely greater than all the thrills of artificially inspired emotion, and far more enduring than the satisfaction felt over the stage sentiment of human problems.

Rarely does the theatre provide such sweet and tender messages of memory, such inspirations to joy and such wise, restraining visions of grief.

In acting values this production is especially rich. Readers of books know only too well the shock that usually comes when they see the characters they had grown to know on the printed page step into life upon the stage. May I assure the readers of "Little Women," that there is no such experience in this production. It would be impossible to reincarnate all our mental visions of the March girls; but the young people who play Meg, Beth, Jo and Amy, in this production give us the 'heart' of our best remembrances of the book girls.

"Little Women" is the sort of stage message that defies criticism, for it is above and beyond any of the petty rules by which we measure values. It is the echo of an old song, sung in clearer, sweeter measures. It is the coming of life of the old brain children who once were so shadowy on the lens of childhood's tender vision."—Charles M. Bregg.

At the Soisson Theatre, Wednesday, November 27.

"Every Little Olive Tablet Has a Movement All Its Own"

Your doctor will tell you ninety per cent of all sickness comes from inactive bowels and liver. Dr. Edwards, a well-known physician in Ohio, perfected a vegetable compound mixed with olive oil, to act on the liver and bowels, which he gave to his patients for years.

Olive Tablets, the substitute for calomel, are gentle in their action, yet always effective. They bring about that exuberance of spirit, that natural buoyance, by toning up the liver and clearing the system of harmful impurities.

10c and 25c per box.

The Olive Tablet Co., Columbus, O.—Advertisement.

WEAR Horner's Clothing

GOOD THINGS ARE SCARCE; WE'RE HELPING TO MAKE THE BAD THINGS SO. WRIGHT-METZLER COMPANY.

Thanksgiving and Christmas Linen Sale

Wright-Metzler Company presents special values in table service and other household and decorative linens this week that hold keen interest for every housekeeper within the radius of the store's influence.

The savings, the variety, the qualities, the designs are all far above the ordinady.

Much of this has been imported by Wright-Metzler Company, which process gives us absolute control of certain patterns and you an opportuniay for individuality in the home napery. Also there's a price-advantage, favorable to you.

Anything bought now—and it's dollars and cents in your pocket to do so—may be left in our care until wanted, if you request it.

With Each Purchase of Table Cloth or Set we Will Present you With a Foundation Letter for Marking the Larger Piece

TABLE DAMASK Special 50c a Yard.

Choice of bleached or unbleached 64 inch pure linen damask in several neat designs. A finer, smoother grade than the price usually buys.

TABLE LINEN 75c Usually $1.00 a Yard

A great number of patterns—floral, scroll, stripe, etc., on pure smooth, snowy white linen 66 and 70 inches wide.

TABLE LINEN $1.00 Regular $1.25 Grade

Ten distinct designs. Our own importations of Scotch and Irish damask. Some of the designs will be found nowhere but here. Cloth 72 inches wide. Napkins $3.00 and $3.50 a dozen.

$2.00 TABLE DAMASK At $1.39 a Yard

A rare quality for a common price. Two patterns, both very neat and tasteful, on the purest of Irish linen 72 inches wide.

OTHER TABLE LINEN 50c to $2.25 a Yard.

The variety is so accommodating that any linen want can be supplied at once.

The quality is the first consideration in all this magnificent linen stock. This is probably the best known linen store in your shopping radius, and the quality is what made it favorably known.

Designs take in the stripes, florals, conventional and bordered effects; and many patterns exclusive to this store. Napkins to match—some in two sizes, $2.50 to $6.00 a dozen.

Hand-Woven Sets: Odd Napkins. Both at Very Special Prices.

THE SETS

Have that peculiar beauty only seen in linen woven by hand. These are made across the water of pure Irish linen and bleached by natural processes.

Double face, close, perfectly smooth and with no two designs alike. Such linens will give many years of service. Direct importation makes this distinct saving in price;—

	Regular	Special
13 piece sets	$17.50	$13.13
13 piece sets	18.00	13.50
13 piece sets	21.50	16.13
13 piece sets	22.50	16.88
13 piece sets	24.00	18.00
13 piece sets	26.00	19.50

Set contains cloth, with round, square or oval pattern, and 12 napkins, uncut.

ODD NAPKINS

These are napkins that were not sold with the table linen they matched. Some are slightly soiled. All are full-bleached, pure Irish or Scotch linen, and in two or three sizes. Wide range of patterns.

	Regular	Special
Napkins that were	$2.50	$1.88
Napkins that were	3.00	2.25
Napkins that were	3.50	2.63
Napkins that were	4.00	3.00
Napkins that were	5.00	3.75
Napkins that were	6.00	4.50

Linens Make Worthy and Desirable Gifts.

Damask Table Sets $8.50 to $15.00

(Hemstitched.

Most of these sets were imported by us and a mere glance will show you the savings effected by this means over the prices asked elsewhere. Patterns are new and unusual. Designs are square, oval or round on five sizes—2x2 yards to 2½x2½ yards.

STUNNING DRESSES JUST OUT OF THEIR WRAPPINGS.

The beauty of a style attracts, but one that is distinctive is more than attractive. And you will be loath to meet another woman or Miss wearing a dress of the same model as yours.

So, but one of a kind and no duplicates.

CHARMEUSE DRESSES—Black, taupe, navy and copenhagen; high lace necks and Robespierre collars; sashes of self-material or the new painted dresden effect; touches of bright winter hues at cuff and waist. Panniere or straight line effects. Prices $18, $25, $32.50 to $42.50

CORDUROY—Three shades of brown and a two-tone, garnet, and-black. Round neck trimmed with heavy lace and band embroidery. Bright inlays of two colors, crystal beads, etc. Two models, broadcloth coat and two-tone velvet cutaway coat effects, $35 and $42.50. Straight line models $12.00 to $32.50.

VELVET—In black, blue, brown, carot colored and white and black trimmings; embroidered collars, velvet bows, crystal buttons. $18, $26, $29.75, and $32.50

Lunch Sets, Cloths and Napkins Decorative Pieces:---and Specials

Lunch Sets, Separate Cloths and Napkins

Sets—One cloth, 36, 45 or 54 inches square, and twelve napkins, 15 inches square, hemstitched or with scalloped edges and in many designs. $4, $5, and to $10.75 a set.

Lunch Cloths—No napkins, hemstitched or scalloped, 36, 45 or 54 inches square, damask patterns, floral, stripe or plain designs with satin border, $1.00 to $3.00. each.

Lunch Napkins—15 inches square, hemstitched or scalloped, scores or designs. $6.75 to $7.50 a dozen.

Maderia Linens Imported Direct.

These pieces are hand embroidered and hand scalloped, all linen and in floral or scroll designs and eyelets. Some of the pieces—towels, for instance—have a place for letter or monogram.

Our own importation, hence these remarkably low prices:—

15 inch napkins, $6.75 up.
Doilies, 12 inches to very large centerpieces 75c up.
Scarfs, $1.50 and up.
Guest and regular towels, $1.25 to $5.50 each.
Lunch sets, $10 and up.

Cluny, Venise and Jap Drawn Work.

Real Cluny Scarfs, $5.00 up.
Doilies, tumbler size to pieces for table center pieces, 50c to $18 each.
Venise Doilies 18 to 36 inch sizes $4.50 to $7.50 each.
Jap hand-drawn work
Scarfs 18x36 to 45x54 inches, $1.00 up.
Tea cloths and Center pieces—$1.50 and up.
Doilies 9 inches up, 25c to $5.00.

HUCK AND DAMASK TOWELS

Regular and guests sizes in huck or damask, hemstitched or scalloped.

Embroidered huck, regular size, $1.00 to $1.50, guest size 50c. Plain huck with damask borders; damask with stripes, figures or floral designs. Many with place for monogram, 25c to $1.50

Six Specials---Towels and Decorative Linen

Certain buying conditions make possible this seasonable offering of

25c LINEN TOWELS AT 19c EACH

18x36 inch size yith plain hem, all linen.

Same size, fancy huck, hemstitched and with place for monogram. Also pure linen.

35c TOWELS 27c

Plain huck, 20x38½ inches. Hemstitched huck, 21x36½ in.

Towels Half Less.

Damask towels in floral designs, fringed.
75c values for - - - 38c
85c values for - - - - 43c

39c Squares 29c.

30x30 inch, hemstitched, corner embroiderery squares on linene.

$1.00 Pieces 65c

Linen scarfs 18x50 inches, and 30x30 in. squares in Japanese drawn work.
50c pieces - - - -39c

50c Pieces 39c

Scarfs and squares in the same sizes as above, on heavy linene. Drawn work designs.

SHEETS! CASES!

Sheets, 90x90 inches, pure linen, hemstitched and seamless, $2.50 to $5.00 each.

Linen cases—Hemstitched or scalloped, plain or daintily embroidered, some with space for monogram. $1.25 to $5.00 a pair.

WRIGHT-METZLER COMPANY

Soisson Theatre.

One Performance
Wednesday NOVEMBER 20

Oscar F. Hodge Presents
NEIL O'BRIEN
AND HIS

GREAT
AMERICAN MINSTRELS

The Most Spectacular Stage Setting Ever Seen With a Minstrel Entertainment
7 Gorgeous Scenes of Surpassing Splendor.
6 Stupendous Olio Features.
2 Bands in the Noon Parade.
14 in the Operatic Orchestra.
Prices:—25, 50, 75c, $1, $1.50.
SEATS NOW ON SALE

When a Bottle of
OLD FARM WHISKEY

was placed under a blind man's nose, he yelled "LEAD ME TO IT"—simply couldn't resist its aromatic bouquet and rich flavor. It hits the spot.

¶ YOU can SEE it at all bars and cafes—so why not ask for it? A Smooth Pennsylvania Rye. And remember—it's aged to maturity in charred oak barrels, bottled in bond and approved by Uncle Sam. The barkeeper and waiter are there to do your bidding. Insist on being served *"OLD FARM."*

West Overton Distilling Co.
Scottdale, Pa.

"Hits the Spot"

OB